

VENIT



YACHT STAINLESS STEEL RIGGING CATALOG

VENIT



QINGDAO VENIT IMPORT AND EXPORT CO., LTD

Tel: +86-532-80921252 Fax: +86-532-80921252

Wechat: +86 18954297651 WhatsApp: +86 18954297651

General Manager: Jason E-mail: sales@qdvenit.com

**Address: 1002, UNIT 1, BUILDING 2, DALAO ROAD 1066,
LICANG DISTRICT, QINGDAO, SHANDONG, CHINA**

Catalogue listing

锚 ANCHOR	01	地板扣 LIFT RING	45
锚支架 ANCHOR ROLLER	04	马蹄蹬 NON-SLIP FOLDING STEP PEDAL	46
锚链接器 ANCHOR SWIVEL	05	锁扣 LOCK RING	47
止链器 CHAIN STOPPER	07	油箱体 DECK FILLER	50
导缆器 CABLE GUIDE	09	出水口 OUTLET	52
索栓 CLEAT	12	过滤器 INTAKE STRAINER	54
缆桩 BOLLARD	16	透气孔 TANK VENT	56
滑帽 TOP CAP	20	地漏 DRAIN	57
滑套管夹 TOP SLIDE JAW SLIDE	23	鱼竿座 ROD HOLDER	59
山型座 DECK HINGE	26	天线座 ANTENNA BASE	62
支架 BRACKET	29	船篙头 BOAT HOOK	63
管座 ROUND BASE	32	圆盘 DECK PLATE	64
旗杆座 FLAGPOLE BASE	35	梯子 LADDER	65
二通 三通 四通 RAIL CONNECTOR	36	方向盘 STEERING-WHEEL	68
扶手 HANDLE	40	其他 OTHERS	72
合页 CASTING HINGE	41	索具 RIGGING	73

锚

ANCHOR

布鲁斯锚 316 不锈钢 Bruce anchor

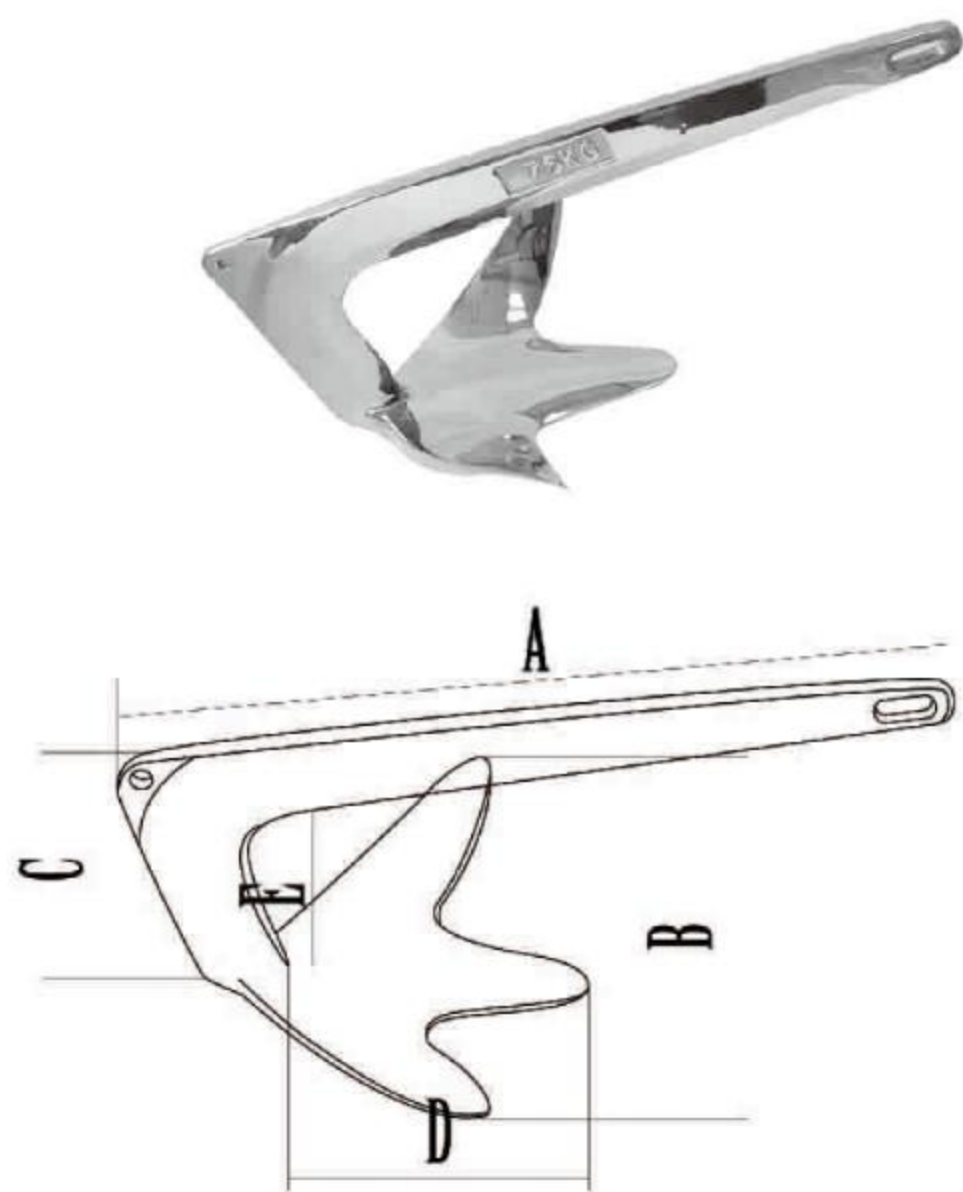

生挥编号/ITEM NO.	名称/PRODUCT NAME	A mm	B mm	C mm	D mm	E mm
SH001-001-0010	1KG布鲁斯锚	274	174	100	114	114
SH001-001-0020	2KG布鲁斯锚	350	220	125	140	95
SH001-001-0025	2.5KG布鲁斯锚	400	230	150	148	114
SH001-001-0030	3KG布鲁斯锚	391	254	145	164	103
SH001-001-0050	5KG布鲁斯锚	470	305	180	195	155
SH001-001-0075	7.5KG布鲁斯锚	538	345	200	222	140
SH001-001-0100	10KG布鲁斯锚	593	388	225	246	160
SH001-001-0150	15KG布鲁斯锚	677	440	260	280	183
SH001-001-0200	20KG布鲁斯锚	745	520	288	280	200
SH001-001-0250	25KG布鲁斯锚	805	560	305	300	215
SH001-001-0300	30KG布鲁斯锚	855	585	335	320	230
SH001-001-0400	40KG布鲁斯锚	923	634	384	353	257
SH001-001-0500	50KG布鲁斯锚	1000	685	380	385	260
SH001-001-0800	80KG布鲁斯锚	1110	755	460	420	290

犁式锚 316 不锈钢 Plough anchor

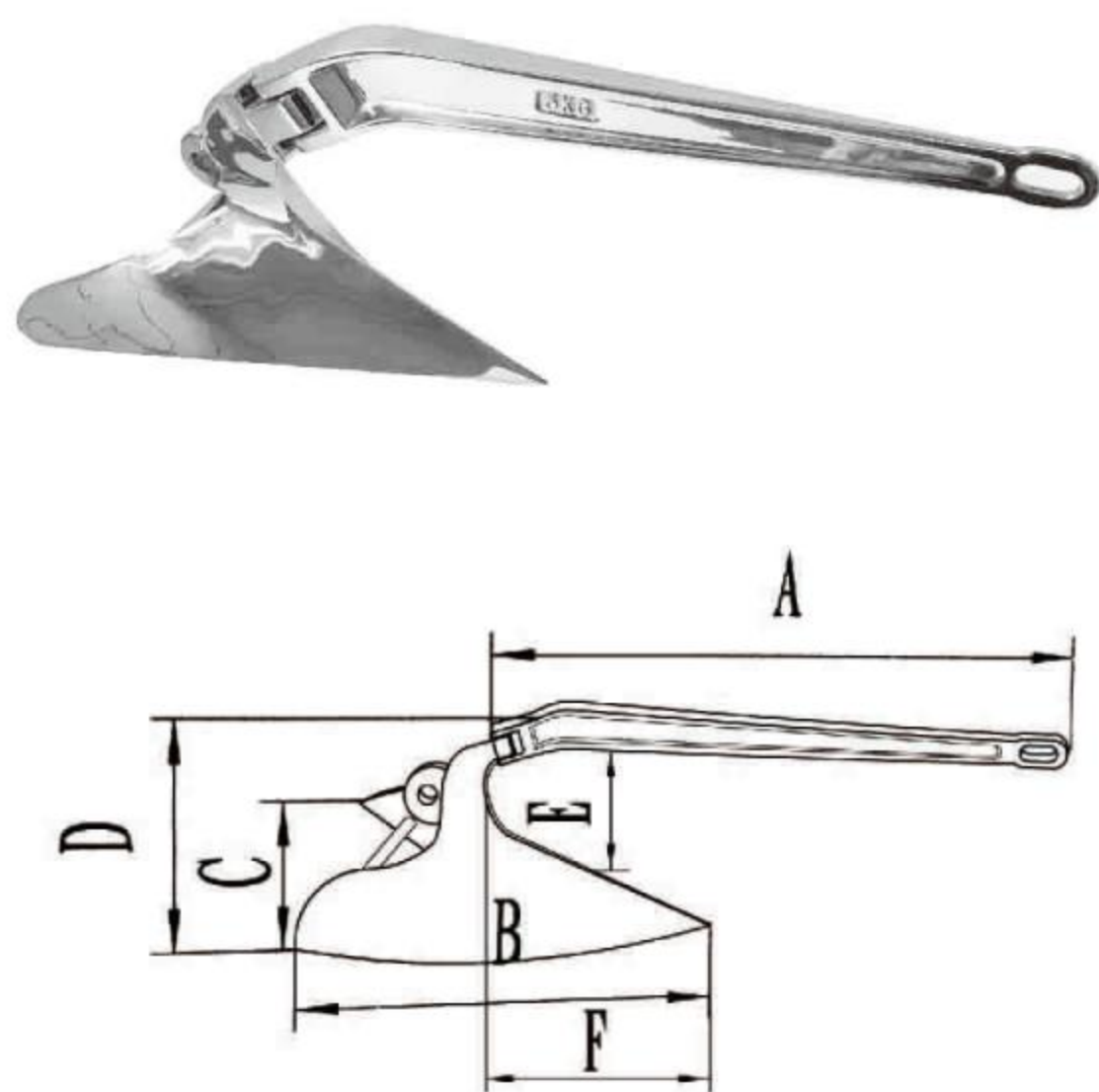

生挥编号/ITEM NO.	名称/PRODUCT NAME	A mm	B mm	C mm	D mm	E mm	F mm
SH001-002-0050	5KG犁式锚	470	350	242	252	140	200
SH001-002-0070	7KG犁式锚	504	395	265	250	147	220
SH001-002-0090	9KG犁式锚	571	420	290	305	182	230
SH001-002-0100	10KG犁式锚	575	423	298	305	185	230
SH001-002-0120	12KG犁式锚	650	423	298	305	185	230
SH001-002-0150	15KG犁式锚	687	558	325	355	205	275
SH001-002-0160	16KG犁式锚	687	558	325	355	205	275
SH001-002-0200	20KG犁式锚	713	560	375	355	203	310
SH001-002-0220	22KG犁式锚	720	560	360	355	210	315
SH001-002-0270	27KG犁式锚	780	605	405	393	230	325
SH001-002-0340	34KG犁式锚	835	653	645	465	280	380
SH001-002-0350	35KG犁式锚	810	695	395	425	290	300
SH001-002-0400	40KG犁式锚	810	653	645	450	295	350
SH001-002-0500	50KG犁式锚	965	745	540	500	290	405

伞形折叠锚 316 不锈钢
Grapnel Anchor

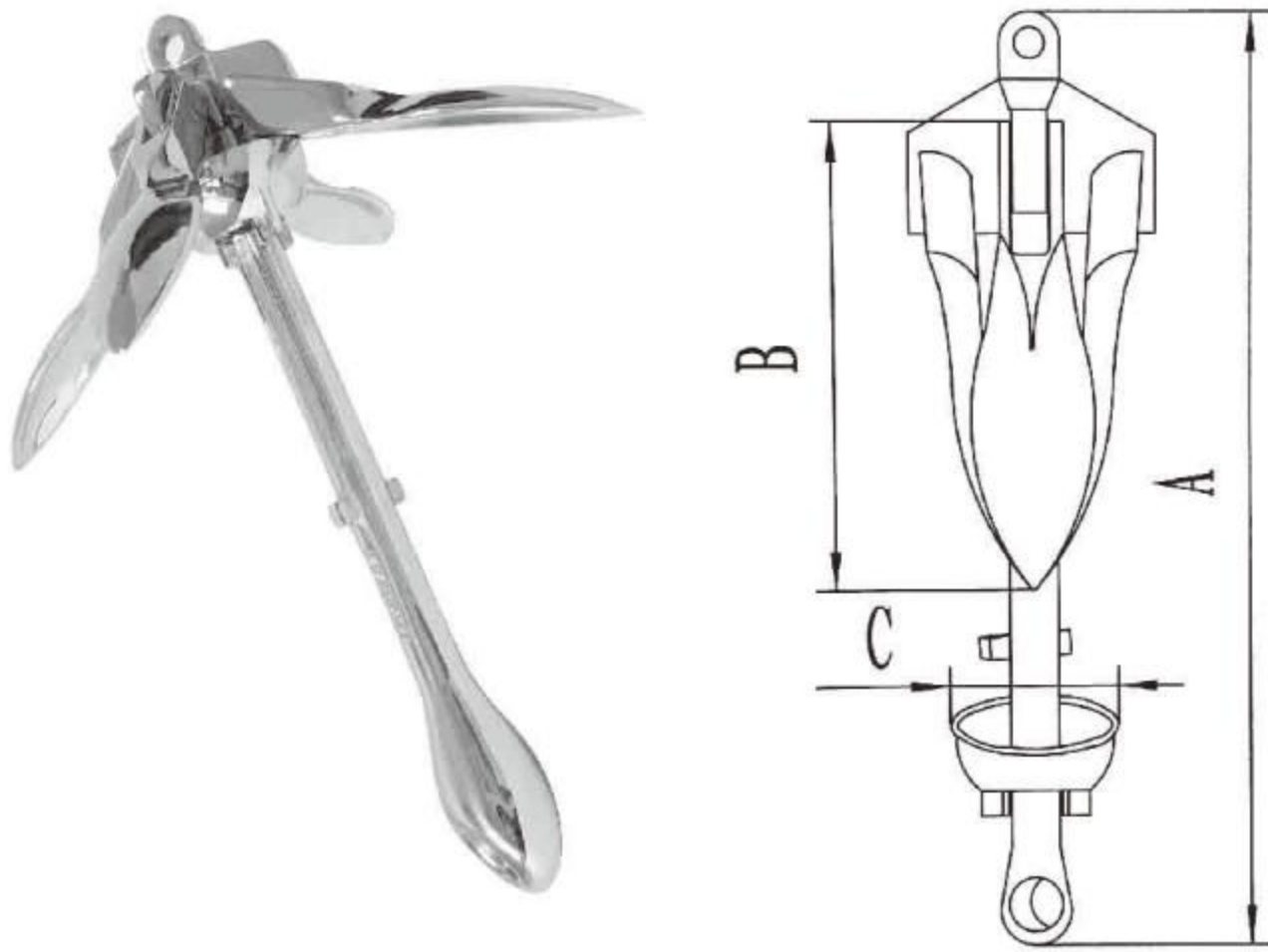

生祥编号/ITEM NO.	名称/PRODUCT NAME	A mm	B mm	C mm
SH001-003-0007	0.7KG折叠锚	200	90	47
SH001-003-0015	1.5KG折叠锚	302	135	54
SH001-003-0025	2.5KG折叠锚	355	156	59
SH001-003-0032	3.2KG折叠锚	395	174	73
SH001-003-0040	4KG折叠锚	460	200	76
SH001-003-0050	5KG折叠锚	470	210	80
SH001-003-0060	6KG折叠锚	523	222	85
SH001-003-0070	7KG折叠锚	530	230	90
SH001-003-0080	8KG折叠锚	600	240	90
SH001-003-0100	10KG折叠锚	655	260	102
SH001-003-0120	12KG折叠锚	840	326	102

三角锚 316 不锈钢
Delta Anchor

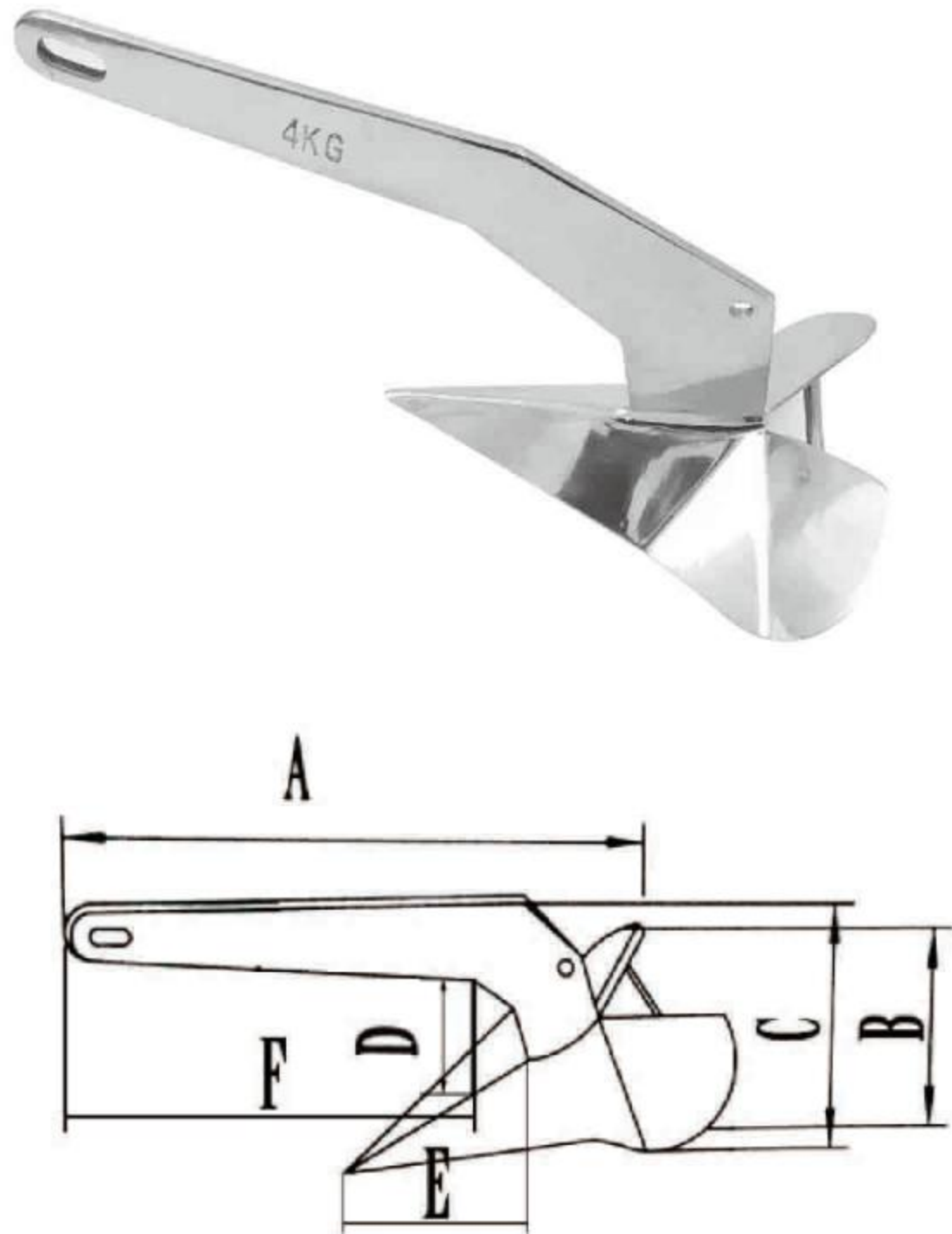

生祥编号/ITEM NO.	名称/PRODUCT NAME	A mm	B mm	C mm	D mm	E mm	F mm
SH001-004-0030	3KG三角锚	440	200	180	110	130	310
SH001-004-0040	4KG三角锚	518	220	195	120	145	310
SH001-004-0050	5KG三角锚	580	260	240	145	150	410
SH001-004-0060	6KG三角锚	580	260	240	145	150	410
SH001-004-0070	7KG三角锚	580	260	240	145	150	410
SH001-004-0075	7.5KG三角锚	610	270	285	150	200	440
SH001-004-0080	8KG三角锚	655	277	285	150	196	470
SH001-004-0100	10KG三角锚	680	280	296	160	210	480
SH001-004-0150	15KG三角锚	810	340	315	190	255	440
SH001-004-0200	20KG三角锚	840	365	339	200	270	465
SH001-004-0250	25KG三角锚	950	395	433	230	295	600
SH001-004-0300	30KG三角锚	1035	420	460	250	315	650
SH001-004-0400	40KG三角锚	1115	460	510	270	335	680
SH001-004-0500	50KG三角锚	1200	487	540	290	370	720
SH001-004-0600	60KG三角锚	1270	595	515	270	390	750
SH001-004-0800	80KG三角锚	1470	660	590	310	470	770

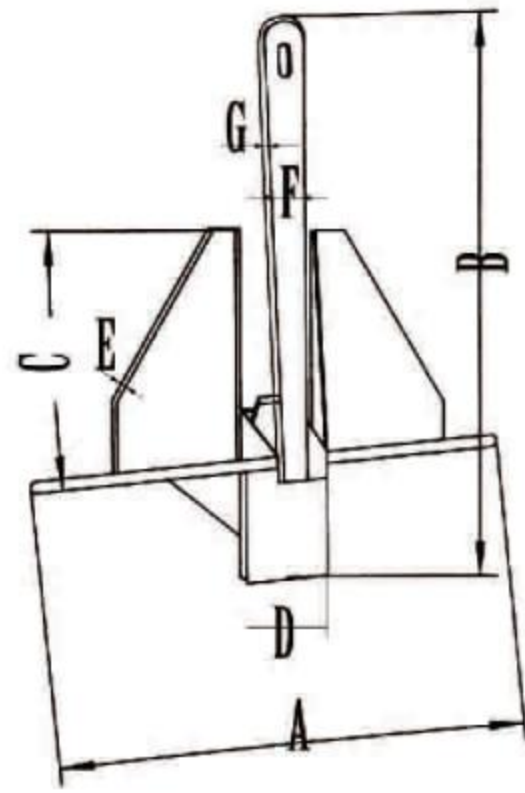
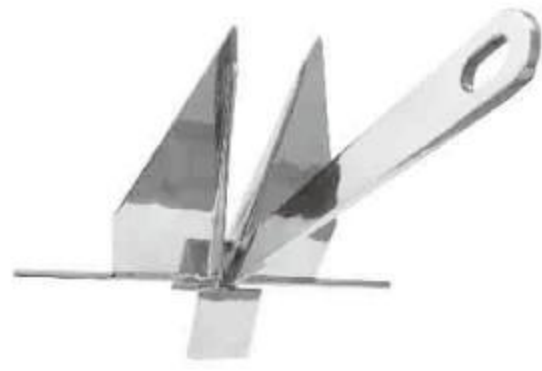

丹佛斯锚 316 不锈钢 Danforth anchor

生祥编号/ITEM NO.	名称/PRODUCT NAME	A mm	B mm	C mm	D mm	E mm	F mm	G mm
SH001-005-0050	5KG丹佛斯锚	450	540	265	135	5	40	8
SH001-005-0070	7KG丹佛斯锚	480	630	330	150	5	40	10
SH001-005-0100	10KG丹佛斯锚	500	705	358	175	6	50	10
SH001-005-0150	15KG丹佛斯锚	600	855	400	210	6	58	10
SH001-005-0200	20KG丹佛斯锚	630	860	445	220	8	60	12
SH001-005-0300	30KG丹佛斯锚	740	980	610	265	8	65	12
SH001-005-0400	40KG丹佛斯锚	805	1070	590	285	10	68	16
SH001-005-0500	50KG丹佛斯锚	865	1130	602	290	10	75	20

波尔锚 316 不锈钢 POOL anchor

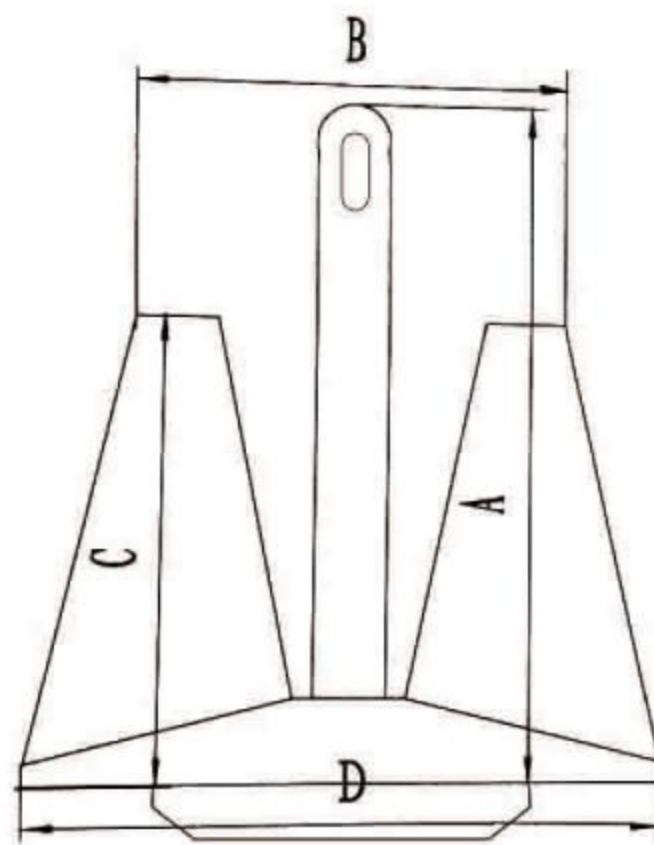

生祥编号/ITEM NO.	名称/PRODUCT NAME	A mm	B mm	C mm	D mm
SH001-006-0120	12KG波尔锚	425	315	275	240
SH001-006-0200	20KG波尔锚	455	385	300	325
SH001-006-0250	25KG波尔锚	480	410	320	340
SH001-006-0300	30KG波尔锚	505	430	335	365
SH001-006-0350	35KG波尔锚	530	460	350	390
SH001-006-0450	45KG波尔锚	575	490	375	415
SH001-006-0600	60KG波尔锚	665	555	425	470
SH001-006-1000	100KG波尔锚	775	655	505	555
SH001-006-1200	120KG波尔锚	825	700	540	595
SH001-006-1400	140KG波尔锚	870	735	570	625
SH001-006-1600	160KG波尔锚	905	765	590	650
SH001-006-1800	180KG波尔锚	945	800	620	680

锚支架

ANCHOR ROLLER

锚支架

Anchor Bow Roller

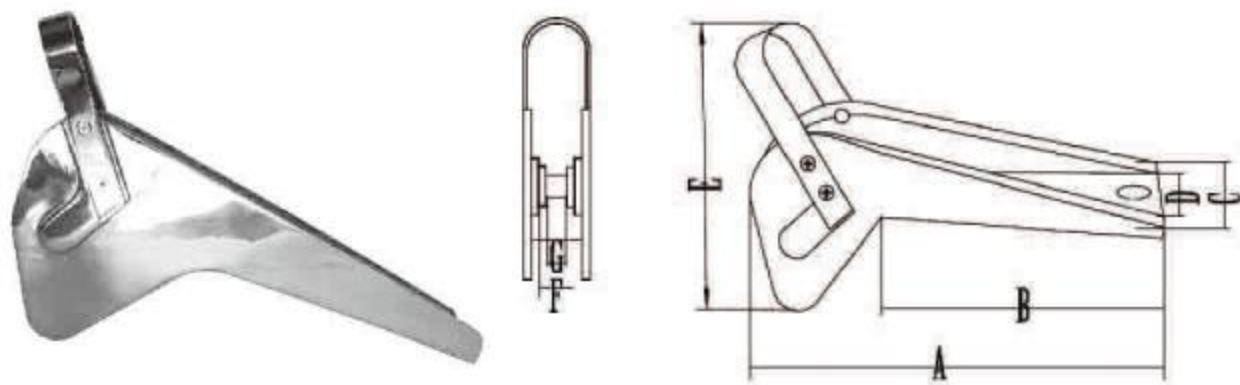

生輝编号/ITEM NO.	名称/PRODUCT NAME	A mm	B mm	C mm	D mm	E mm	F mm	G mm
SH002-001-0608	5-10KG锚支架	380	260	65	46	295	28	8.6
SH002-001-0810	10-20KG锚支架	480	310	77	60	300	36	15
SH002-001-1012	20-30KG锚支架	540	330	72	355	355	45	16

单轮铸造锚支架

Anchor Bow Roller



生輝编号/ITEM NO.	名称/PRODUCT NAME	A mm	B mm	C mm	D mm	E mm
SH002-002-01	单轮铸造锚支架	170	96	60	54	72

单轮钢板锚支架

Anchor Bow Roller

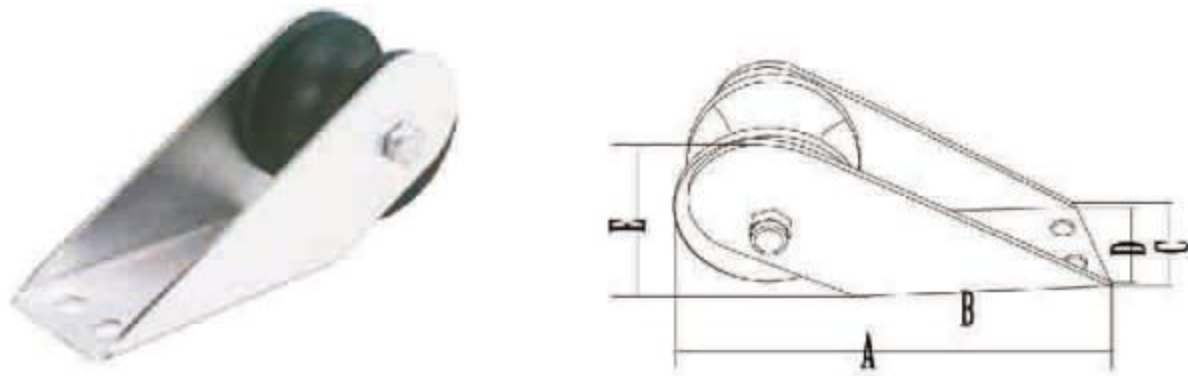

生輝编号/ITEM NO.	名称/PRODUCT NAME	A mm	B mm	C mm	D mm	E mm
SH002-002-02	单轮钢板锚支架	170	100	51	45	75

锚支架

Anchor Bow Roller



生輝编号/ITEM NO.	名称/PRODUCT NAME	A mm	B mm	C mm	D mm	E mm	F mm	G mm
SH002-003-01	带锁销铸造锚支架	251	148	55	48	75	50	21

锚支架斜底

Self-Launching Anchor Bow Roller

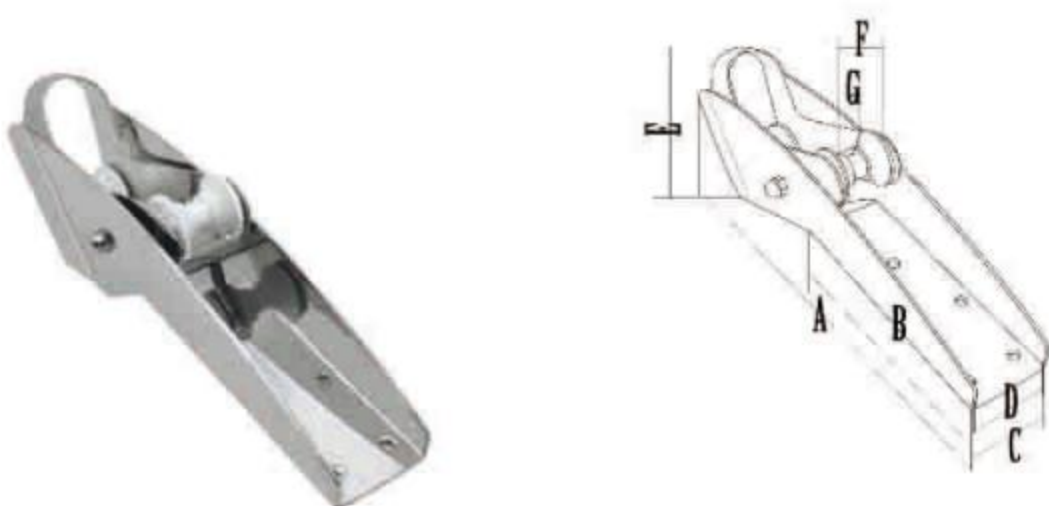

生輝编号/ITEM NO.	名称/PRODUCT NAME	A mm	B mm	C mm	D mm	E mm	F mm	G mm
SH002-004-4234	7.5-15KG钢板锚支架	430	228	80	72	102	43	16
SH002-004-4235	10-20KG钢板锚支架	580	390	80	72	150	43	16
SH002-004-4275	15-30KG钢板锚支架	735	505	89	79	165	60	25
SH002-004-4295	30-50KG钢板锚支架	892	615	100	90	225	70	36

锚支架直底

Self-Launching Anchor Bow Roller



生輝编号/ITEM NO.	名称/PRODUCT NAME	A mm	B mm	C mm	D mm	E mm	F mm	G mm
SH002-005-4242	7.5-15KG直底钢板锚支架	430	225	80	72	150	43	16
SH002-005-4256	10-20KG直底钢板锚支架	580	390	80	72	150	43	16

锚链接器

ANCHOR SWIVEL

长锚链接器

Swivel Anchor Connector

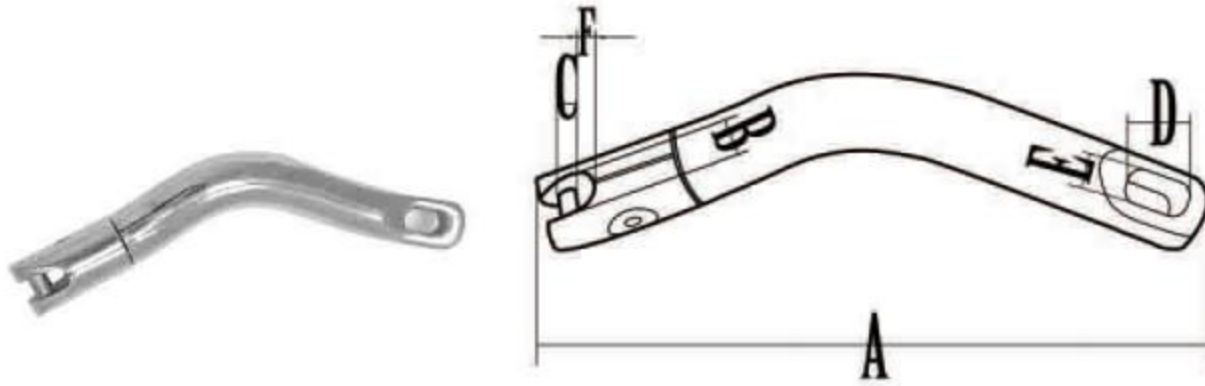

生輝编号/ITEM NO.	名称/PRODUCT NAME	A mm	B mm	C mm	D mm	E mm	F mm
SH003-001-0608	6-8曲棍锚链接器	230	10	8	20.5	11	10
SH003-001-1012	10-12曲棍锚链接器	305	14	12	28	15	12

一体锚链接器

Swivel Anchor Connector

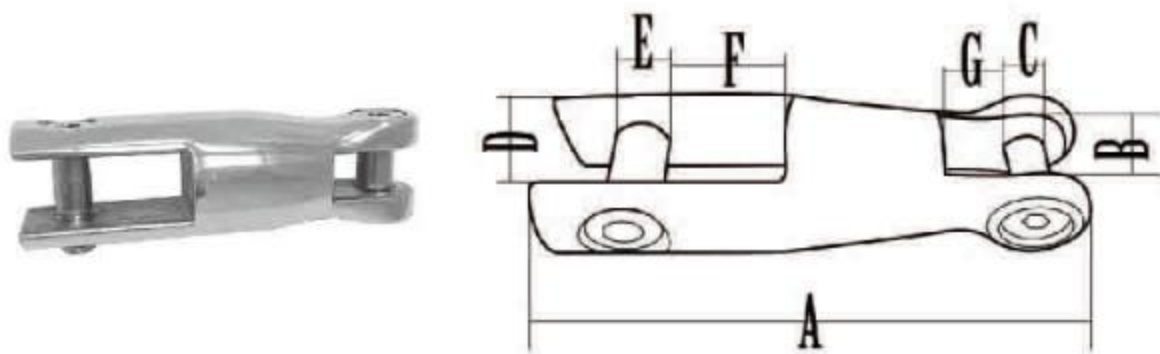

生輝编号/ITEM NO.	名称/PRODUCT NAME	A mm	B mm	C mm	D mm	E mm	F mm	G mm
SH003-002-0608	6-8一体锚链接器	91	10.5	8	15.5	10	23	11
SH003-002-1012	10-12一体锚链接器	118	13	12	19	12	27.5	12

两段锚链接器

Swivel Anchor Connector

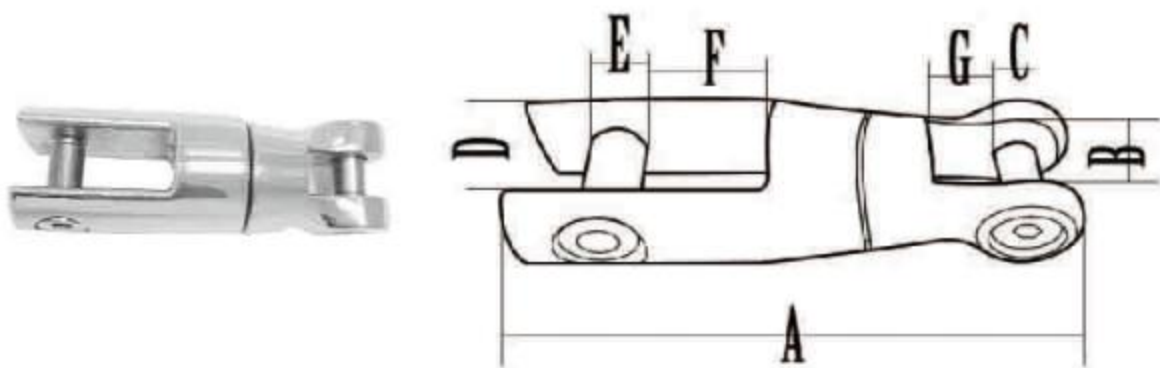

生輝编号/ITEM NO.	名称/PRODUCT NAME	A mm	B mm	C mm	D mm	E mm	F mm	G mm
SH003-003-0608A	6-8两段锚链接器	91	10.5	8	15.5	10	23	10
SH003-003-1012A	10-12两段锚链接器	118	13	12	18	12	27.5	12

重型两段锚链接器

Swivel Anchor Connector

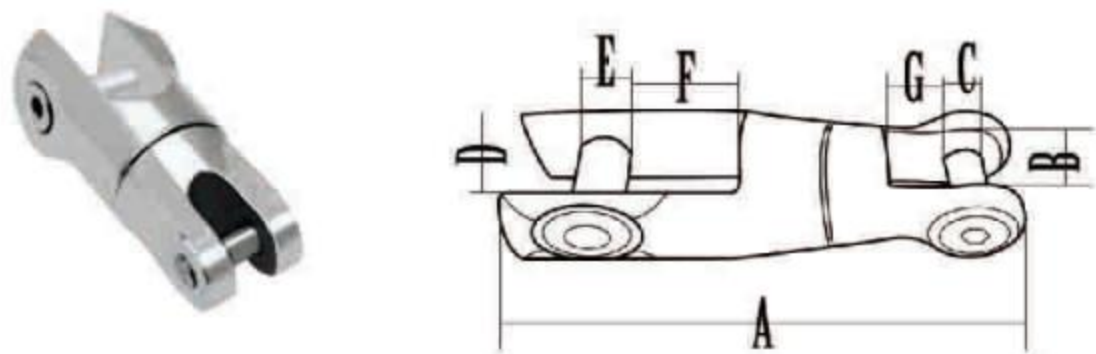

生輝编号/ITEM NO.	名称/PRODUCT NAME	A mm	B mm	C mm	D mm	E mm	F mm	G mm
SH003-003-0608B	重型6-8两段锚链接器	91	10.5	8	15.5	10	23	10
SH003-003-1012B	重型10-12两段锚链接器	116	13	12	18	12	28	12
SH003-003-1416B	重型14-16两段锚链接器	141	18	14	31	16	31	17

三段锚链接器

Swivel Anchor Connector

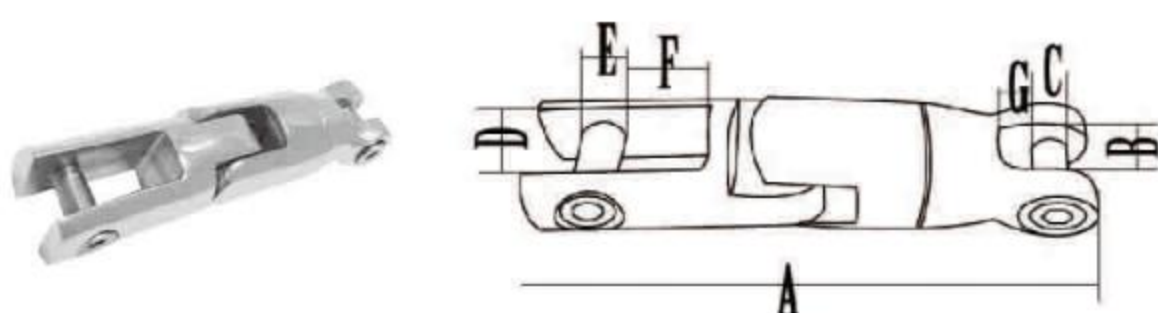

生輝编号/ITEM NO.	名称/PRODUCT NAME	A mm	B mm	C mm	D mm	E mm	F mm	G mm
SH003-004-0608A	6-8三段锚链接器	120	10.5	8	15	10	21	10
SH003-004-1012A	10-12三段锚链接器	151	13	12	18	12	28	12

重型三段锚链接器 Swivel Anchor Connector

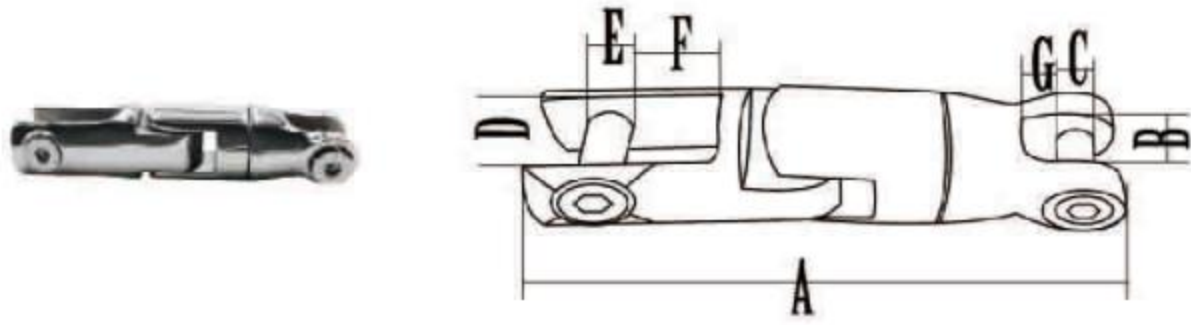

生輝编号/ITEM NO.	名称/PRODUCT NAME	A mm	B mm	C mm	D mm	E mm	F mm	G mm
SH003-004-0608B	重型6-8三段锚链接器	120	10.5	8	15	10	21	10
SH003-004-1012B	重型10-12三段锚链接器	151	13	12	18	12	28	12

双丝防松两段锚链接器 Swivel Anchor Connector

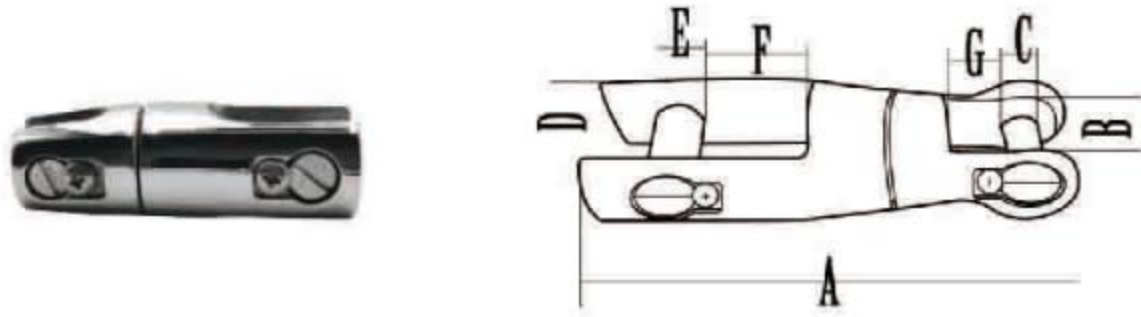

生輝编号/ITEM NO.	名称/PRODUCT NAME	A mm	B mm	C mm	D mm	E mm	F mm	G mm
SH003-005-0608	6-8双丝防松两段锚链接器	85	9.5	8	16	10	21	10
SH003-005-1012	10-12双丝防松两段锚链接器	110	14.7	12	22	12	28	14

方孔两段锚链接器 Swivel Anchor Connector

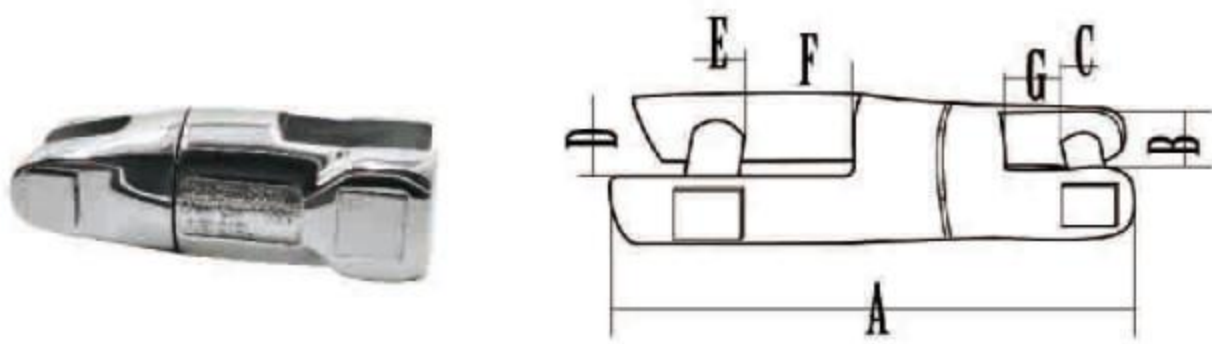

生輝编号/ITEM NO.	名称/PRODUCT NAME	A mm	B mm	C mm	D mm	E mm	F mm	G mm
SH003-006-0608	6-8方孔两段锚链接器	82	9.5	8	17	10	18	11
SH003-006-1012	10-12方孔两段锚链接器	97	12	10	21	12	18	12

止链器

CHAIN STOPPER

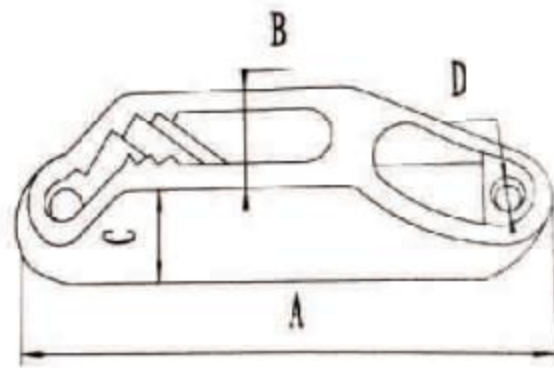

夹绳器

cleat inox for ropes

生祥编号/ITEM NO.	名称/PRODUCT NAME	A mm	B mm	C mm	D mm
SH004-001-1221	夹绳器	82	18	24	5.5
SH004-001-1224	夹绳器	82	18	24	5.5
SH004-001-K70	夹绳器	70	17	19	5.5

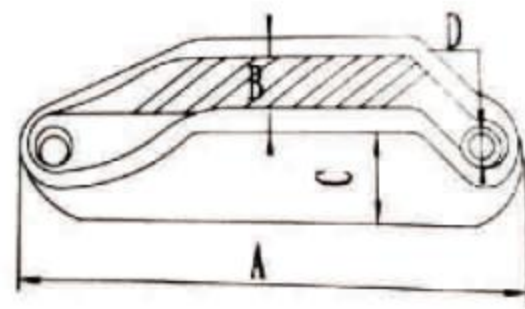

夹绳器

cleat inox for ropes

生祥编号/ITEM NO.	名称/PRODUCT NAME	A mm	B mm	C mm	D mm
SH004-001-1223	夹绳器	47.7	14.5	17	5.5

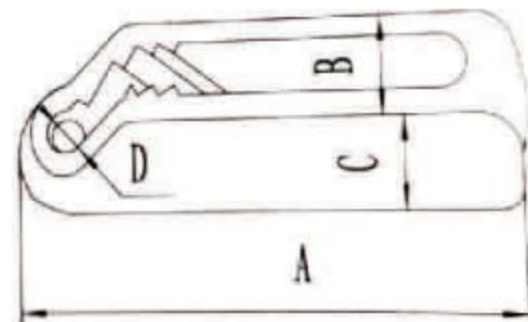

夹绳器

cleat inox for ropes

生祥编号/ITEM NO.	名称/PRODUCT NAME	A mm	B mm	C mm	D mm
SH004-001-1222	夹绳器	54.5	17	19	5.5

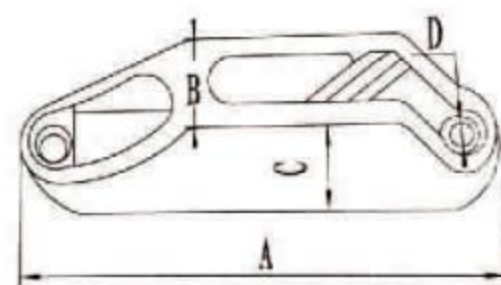

夹绳器

cleat inox for ropes

生祥编号/ITEM NO.	名称/PRODUCT NAME	A mm	B mm	C mm	D mm
SH004-001-K55	夹绳器	55	15	19	5.5

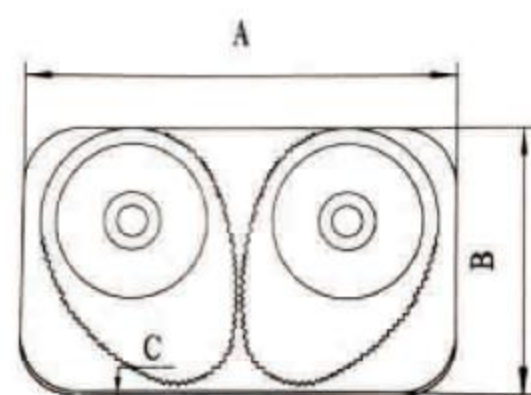

快速夹绳器

Rope Clamp Cam Cleat

生祥编号/ITEM NO.	名称/PRODUCT NAME	A mm	B mm	C mm
SH004-002-47	快速夹绳器	46.5	23	6
SH004-002-63	快速夹绳器	63	31	10

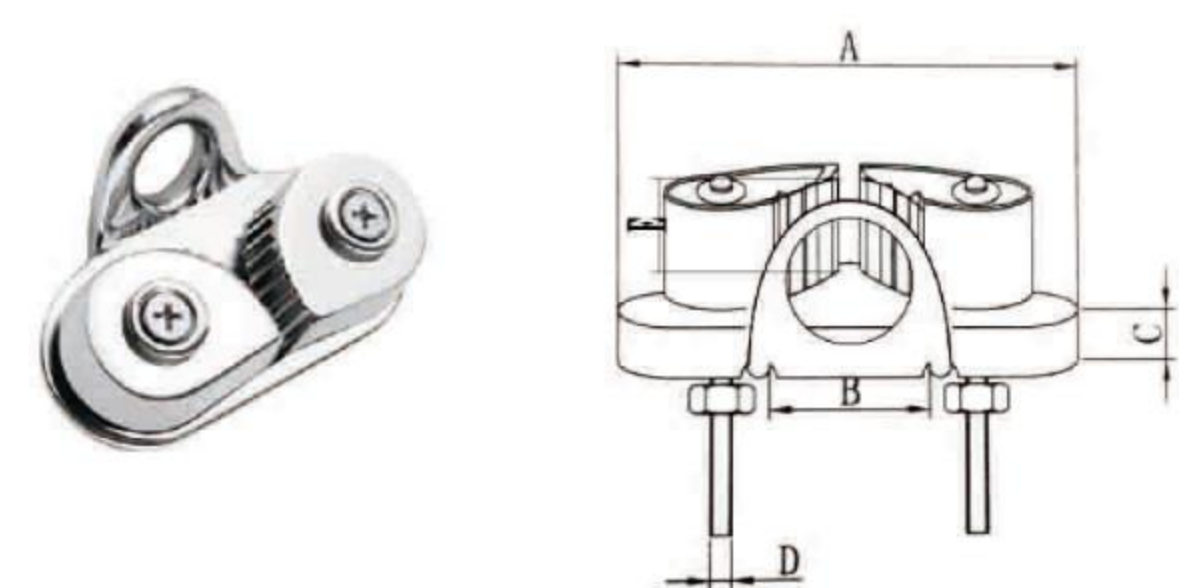

带导向孔快速夹绳器 Rope Clamp Cam Cleat

生祥编号/ITEM NO.	名称/PRODUCT NAME	A mm	B mm	C mm	D mm	E mm
SH004-002-68	带导向孔快速夹绳器	68	18.5	7	M5	15.5

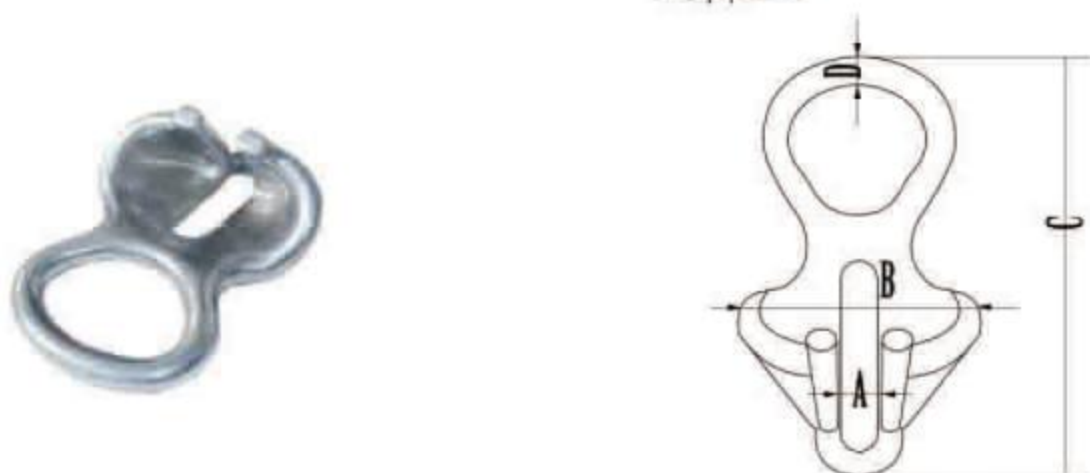

止链器

Anchor Chain Lock

生祥编号/ITEM NO.	名称/PRODUCT NAME	A mm	B mm	C mm	D mm
SH004-003-0608A	6-8MM 止链器	10	66	121	9
SH004-003-1012A	10-12MM 止链器	14.5	100	160	13

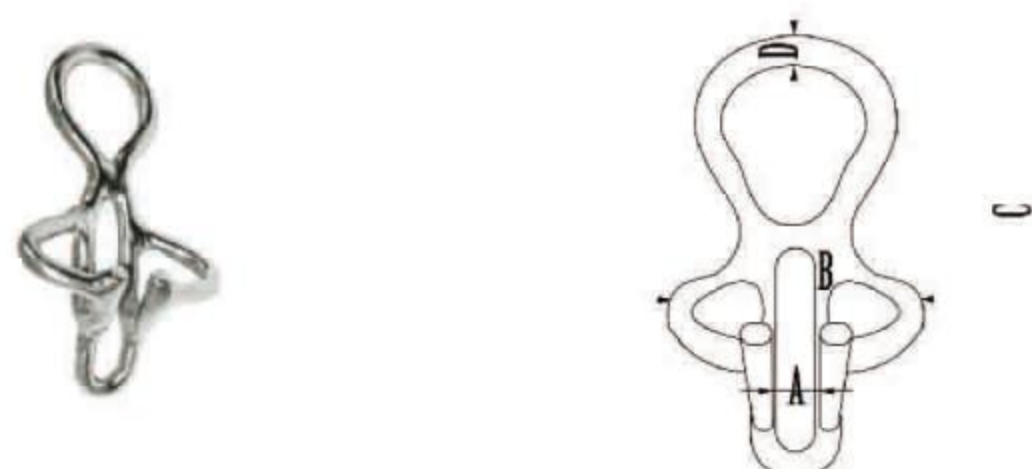

轻型止链器

Anchor Chain Lock

生祥编号/ITEM NO.	名称/PRODUCT NAME	A mm	B mm	C mm	D mm
SH004-003-0608B	6-8MM 轻型止链器	10	66	121	9
SH004-003-1012B	10-12MM 轻型止链器	14.5	100	160	13

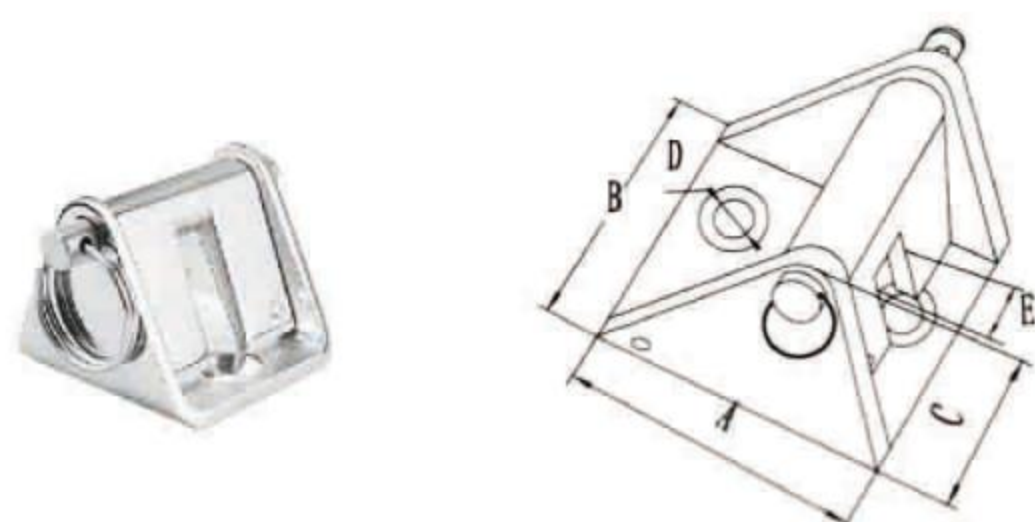

山型止链器

Anchor Chain Stopper

生祥编号/ITEM NO.	名称/PRODUCT NAME	A mm	B mm	C mm	D mm	E mm
SH004-004-0608	6-8MM山型止链器	59.5	53.5	48	8	10.8
SH004-004-1012	10-12MM山型止链器	80.2	70	62	12.5	13

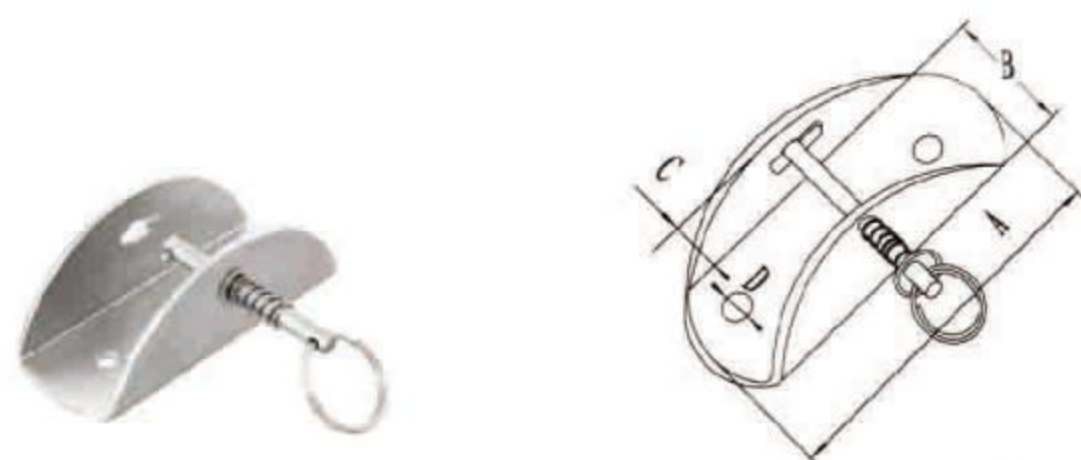

滑槽止链器

Anchor Chain Stopper

生祥编号/ITEM NO.	名称/PRODUCT NAME	A mm	B mm	C mm	D mm
SH004-005-01	滑槽止链器	101.5	40.2	35.6	5

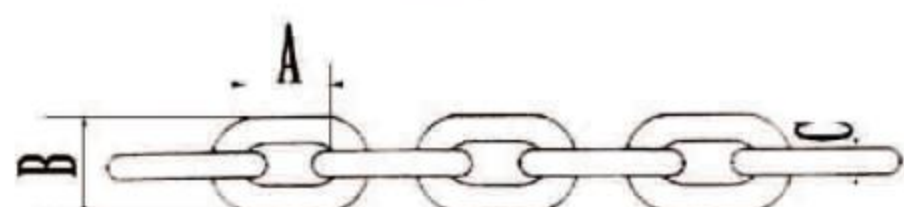

锚链

Anchor Chain

生祥编号/ITEM NO.	名称/PRODUCT NAME	A mm	B mm	C mm	Breaking load kn
SH003-766-06	DIN766 6MM 锚链	18.5	20.2	6	16
SH003-766-08	DIN766 8MM 锚链	24	27.2	8	32
SH003-766-10	DIN766 10MM 锚链	30	34	10	50
SH003-766-12	DIN766 12MM 锚链	34	40.8	12	66
SH003-766-14	DIN766 14MM 锚链	41	47.5	14	100

导缆器

CABLE GUIDE

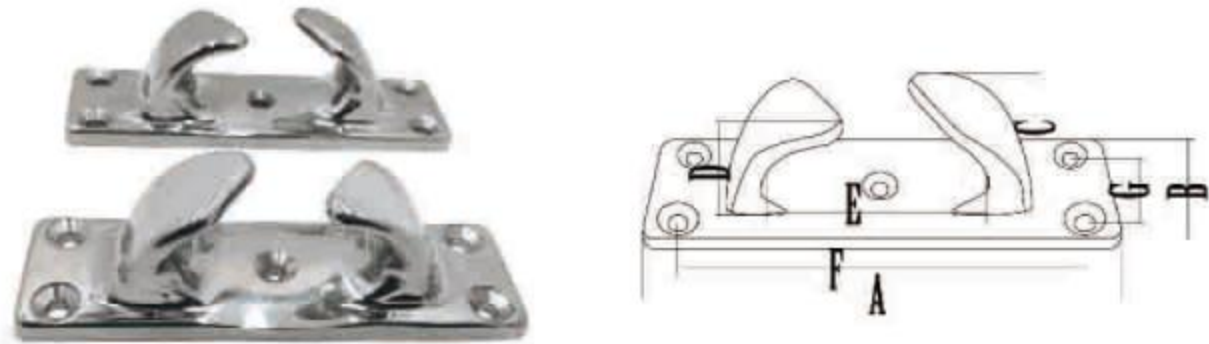

重型导缆器
Bow Chocks

生祥编号/ITEM NO.	名称/PRODUCT NAME	A mm	B mm	C mm	D mm	E mm	F mm	G mm
SH005-001-280L	280MM 左向重型导缆器	280	80	80	57	100	234	49.5
SH005-001-280R	280MM 右向重型导缆器	280	80	80	57	100	234	49.5

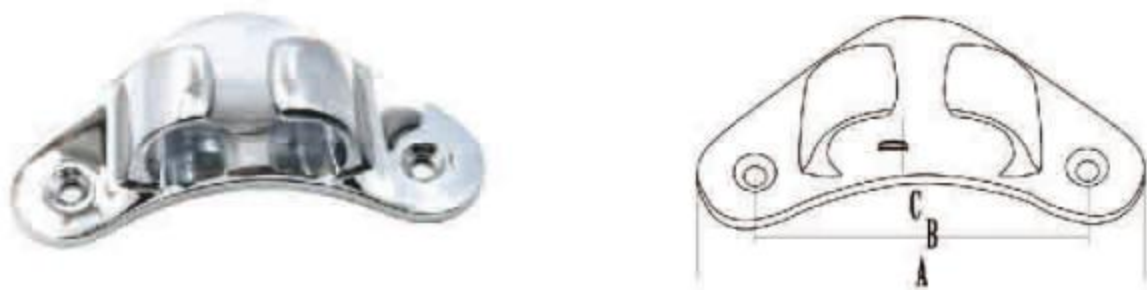

蝴蝶直导缆器
Bow Chocks

生祥编号/ITEM NO.	名称/PRODUCT NAME	A mm	B mm	C mm	D mm
SH005-002-01	蝴蝶直导缆器	108	78	42	15.5



蝴蝶斜导缆器
Bow Chocks

生祥编号/ITEM NO.	名称/PRODUCT NAME	A mm	B mm	C mm	D mm
SH005-002-02	蝴蝶斜导缆器	103.5	78	48	17.5

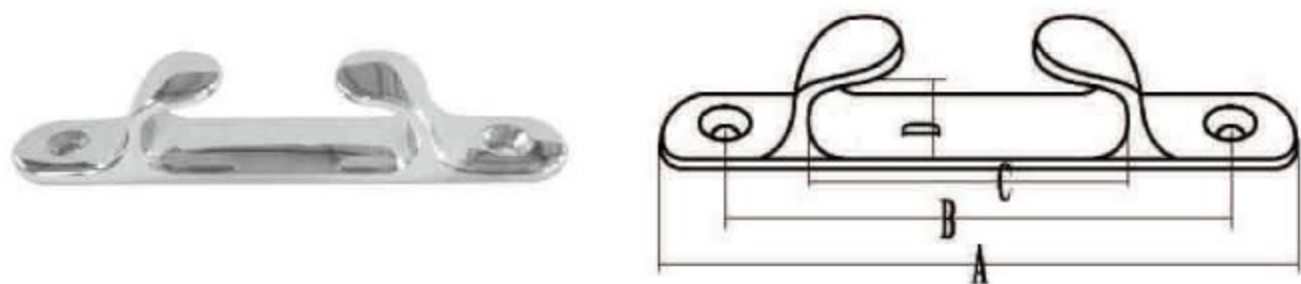

直导缆器
Bow Chocks

生祥编号/ITEM NO.	名称/PRODUCT NAME	A mm	B mm	C mm	D mm
SH005-003-4"	4寸直导缆器	102	82.5	46.5	17.5
SH005-003-5"	5寸直导缆器	126	99	53	18
SH005-003-6"	6寸直导缆器	152	122.5	78	21
SH005-003-8"	8寸直导缆器	202	167.5	102.5	25
SH005-003-9"	9寸直导缆器	230	182	103	28

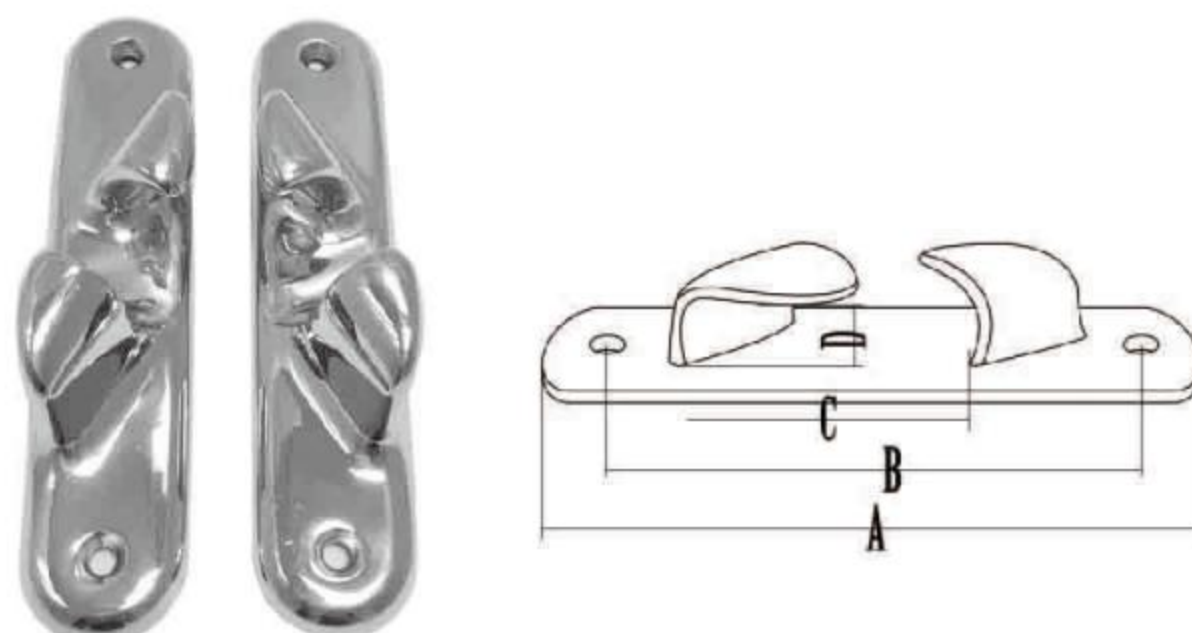

凹导缆器
Bow Chocks

生祥编号/ITEM NO.	名称/PRODUCT NAME	A mm	B mm	C mm	D mm
SH005-004-6"L	6寸左向凹导缆器	155	124.5	29	21
SH005-004-6"R	6寸右向凹导缆器	155	124.5	29	21
SH005-004-8"L	8寸左向凹导缆器	204	165	55	27
SH005-004-8"R	8寸右向凹导缆器	204	165	55	27
SH005-004-10"L	10寸左向凹导缆器	260	210	60	32
SH005-004-10"R	10寸右向凹导缆器	260	210	60	32

平导缆器 Bow Chocks

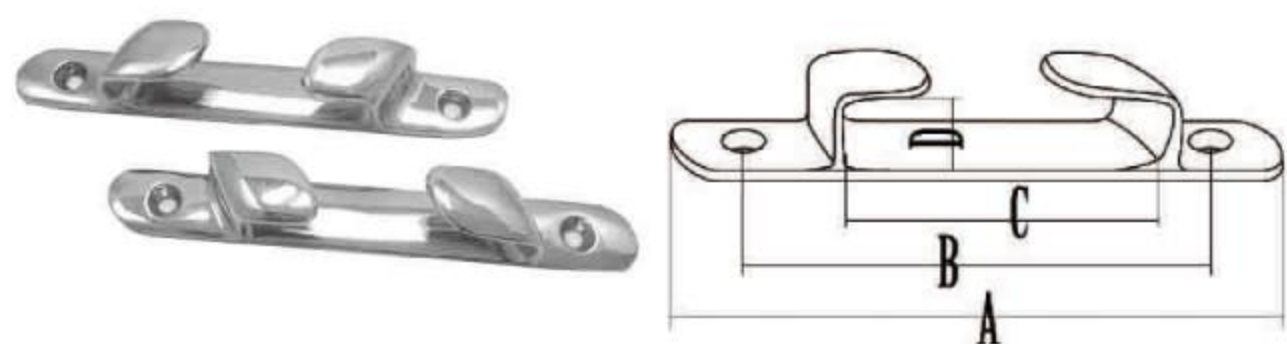

生祥编号/ITEM NO.	名称/PRODUCT NAME	A mm	B mm	C mm	D mm
SH005-005-5"L	5寸左向平导缆器	118.5	84	46	15.5
SH005-005-5"R	5寸右向平导缆器	118.5	84	46	15.5
SH005-005-6"L	6寸左向平导缆器	151	117	78	17.5
SH005-005-6"R	6寸右向平导缆器	151	117	78	17.5

圆头尖导缆器 Bow Chocks

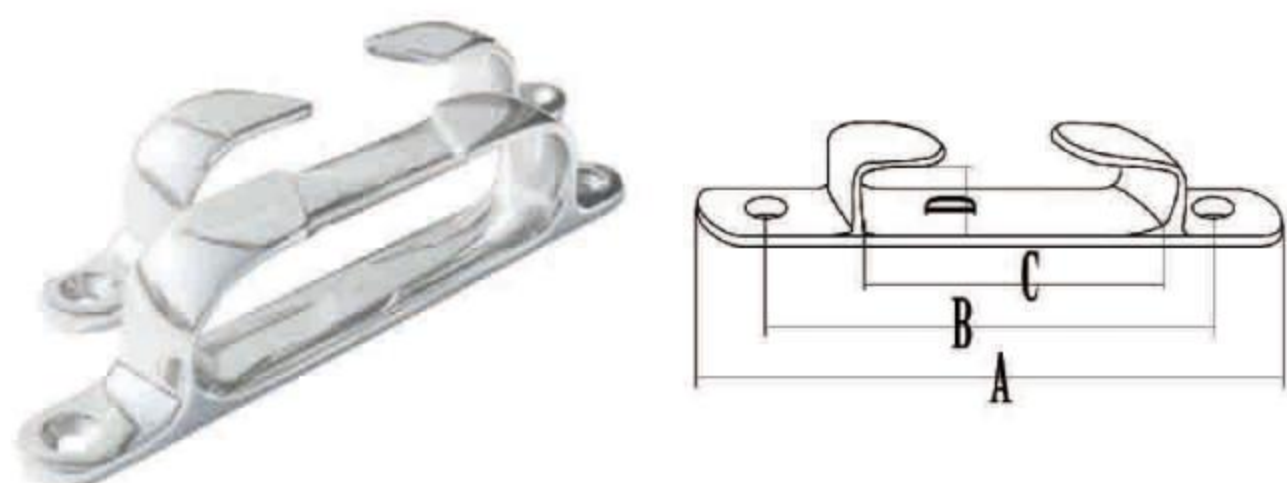

生祥编号/ITEM NO.	名称/PRODUCT NAME	A mm	B mm	C mm	D mm	E mm
SH005-006-4 1/2"L	4 1/2寸圆头尖导缆器左	114	19			
SH005-006-4 1/2"R	4 1/2寸圆头尖导缆器右	114	19			
SH005-006-6"L	6寸圆头尖导缆器左	150	22			
SH005-006-6"R	6寸圆头尖导缆器右	150	22			
SH005-006-8"L	8寸圆头尖导缆器左	200	38			
SH005-006-8"R	8寸圆头尖导缆器右	200	38			

斜尖导缆器 Bow Chocks

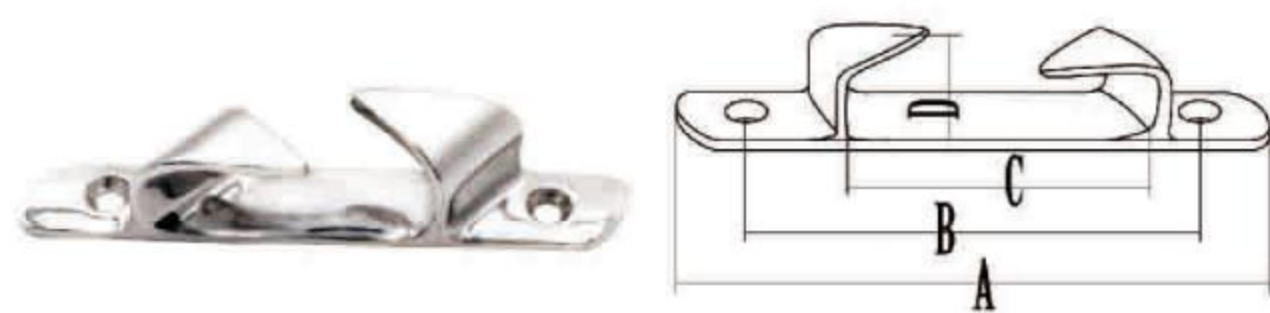

生祥编号/ITEM NO.	名称/PRODUCT NAME	A mm	B mm	C mm	D mm
SH005-007-4 1/2"L	4 1/2寸斜尖导缆器左	114		58	
SH005-007-4 1/2"R	4 1/2寸斜尖导缆器右	114		58	
SH005-007-6"L	6寸斜尖导缆器左	155	110	72	25
SH005-007-6"R	6寸斜尖导缆器右	155	110	72	25

平底加固导缆器 Bow Chocks



生祥编号/ITEM NO.	名称/PRODUCT NAME	A mm	B mm
SH005-008-4 1/2"L	4 1/2"平底加固导缆器左	114	58
SH005-008-4 1/2"R	4 1/2"平底加固导缆器右	114	58
SH005-008-6"L	6"平底加固导缆器左	155	72
SH005-008-6"R	6"平底加固导缆器右	155	72

实心加固导缆器 Bow Chocks

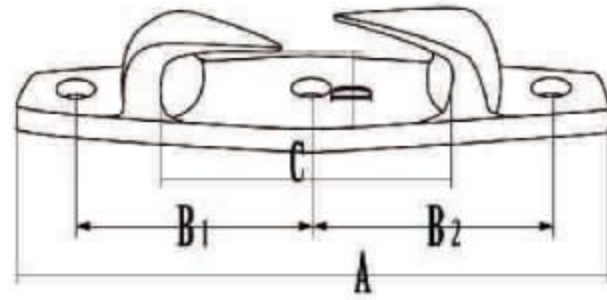

生辉编号/ITEM NO.	名称/PRODUCT NAME	A mm	B mm	C mm	D mm
SH005-009-4 1/2"L	4 1/2寸实心加固导缆器左	118	49.5	57	14
SH005-009-4 1/2"R	4 1/2寸实心加固导缆器右	118	49.5	57	14
SH005-009-6"L	6寸实心加固导缆器左	153	62.5	60	17.5
SH005-009-6"R	6寸实心加固导缆器右	153	62.5	60	17.5

椭圆导缆孔 Oval Hawse Pipe

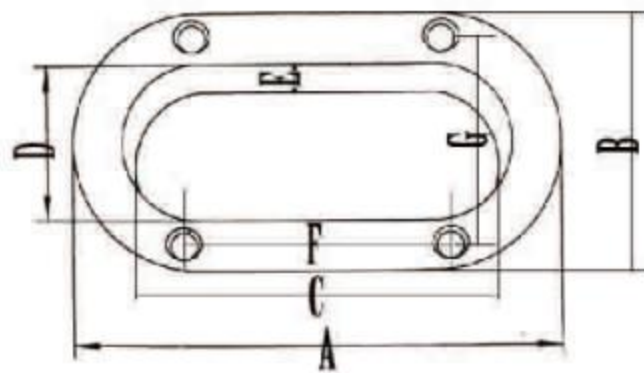

生辉编号/ITEM NO.	名称/PRODUCT NAME	A mm	B mm	C mm	D mm	E mm	F mm	G mm
SH006-001-9538	95*38椭圆导缆孔	138	62	95	38	21	109.5	34.5
SH006-001-17575	175*75椭圆导缆孔	237	135	175	75	24.5	177	84.5

方体导缆孔 Oval Hawse Pipe

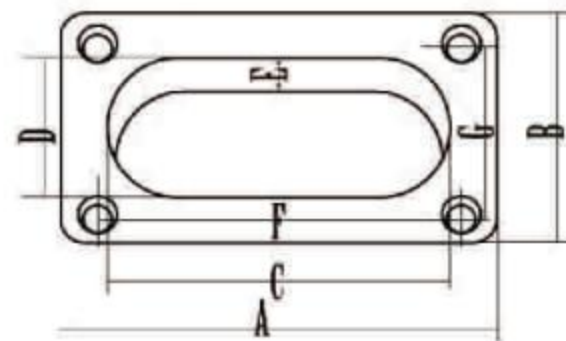

生辉编号/ITEM NO.	名称/PRODUCT NAME	A mm	B mm	C mm	D mm	E mm	F mm	G mm
SH006-002-10050	100*50方体导缆孔	150	82	100	50	28	122.5	47.5

导缆轮 Fairlead With 2 Wheel



生辉编号/ITEM NO.	名称/PRODUCT NAME	A mm	B mm	C mm	D mm
SH005-003-8"	8寸导缆轮	205	120	34	40
SH005-003-10"	10寸导缆轮	257	154	52	46

双轮导缆孔 Hawse Pipe

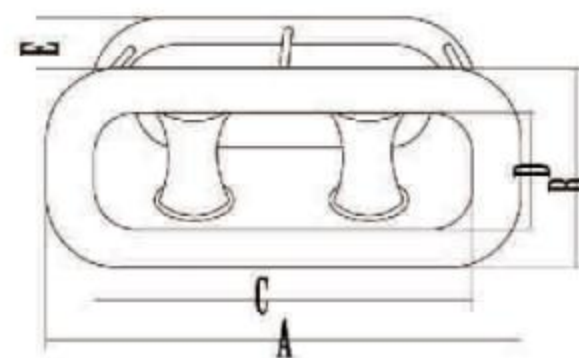

生辉编号/ITEM NO.	名称/PRODUCT NAME	A mm	B mm	C mm	D mm	E mm
SH006-004-27093	双轮导缆孔	345	168	270	93	125

三角导缆孔 Hawse Pipe

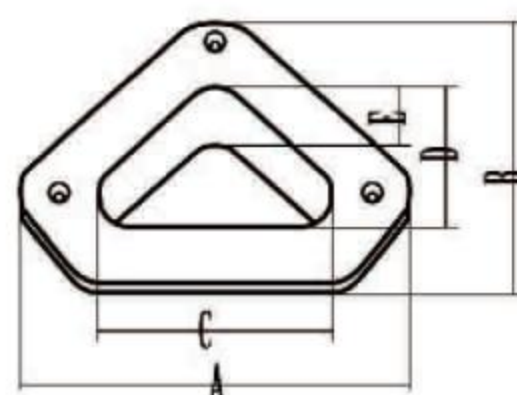

生辉编号/ITEM NO.	名称/PRODUCT NAME	A mm	B mm	C mm	D mm	E mm
SH006-005-16095	三角导缆孔	268	172	160	95	34

索栓 CLEAT

轻型圆索栓 Hollow Base Cleat

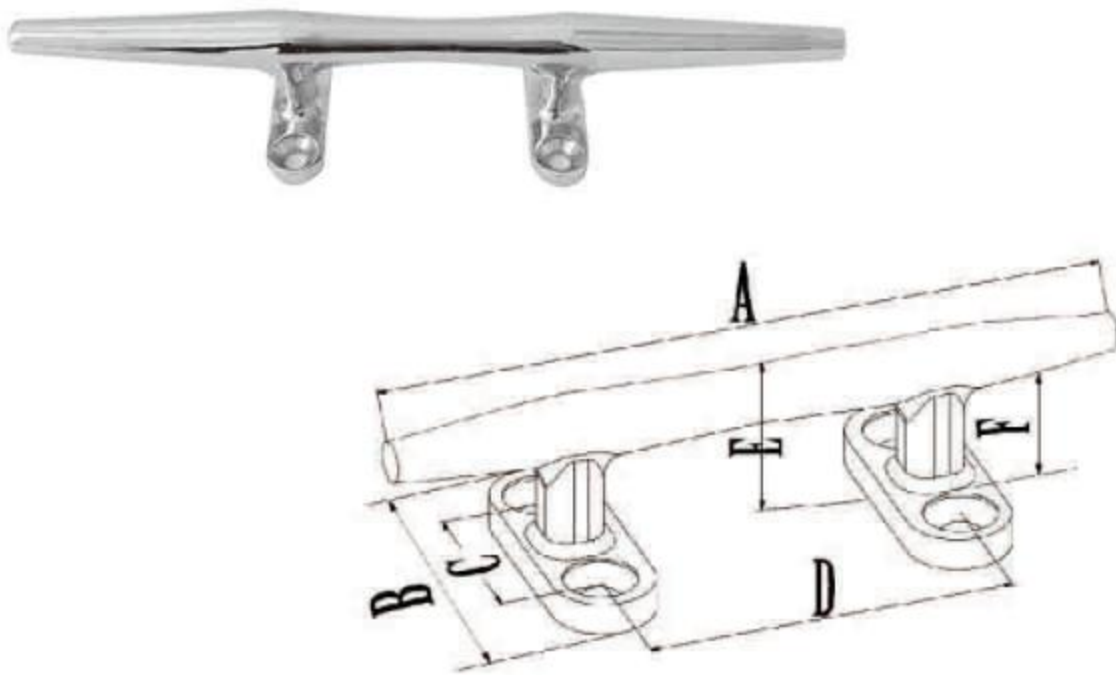

生輝编号/ITEM NO.	名称/PRODUCT NAME	A mm	B mm	C mm	D mm	E mm	F mm
SH007-001-4A	4寸轻型圆索栓	102	37	23	52	21	8.5
SH007-001-5A	5寸轻型圆索栓	125	38	25	55	27.5	12
SH007-001-6A	6寸轻型圆索栓	150	44	26.5	57	31	14
SH007-001-8A	8寸轻型圆索栓	200	51	34	72	36.5	18
SH007-001-10A	10寸轻型圆索栓	252	66	47	95	44	20
SH007-001-12A	12寸轻型圆索栓	300	70	49	96	52.5	28
SH007-001-15A	15寸轻型圆索栓	376	80	59	128	61.5	35

重型圆索栓 heavy duty CLEAT

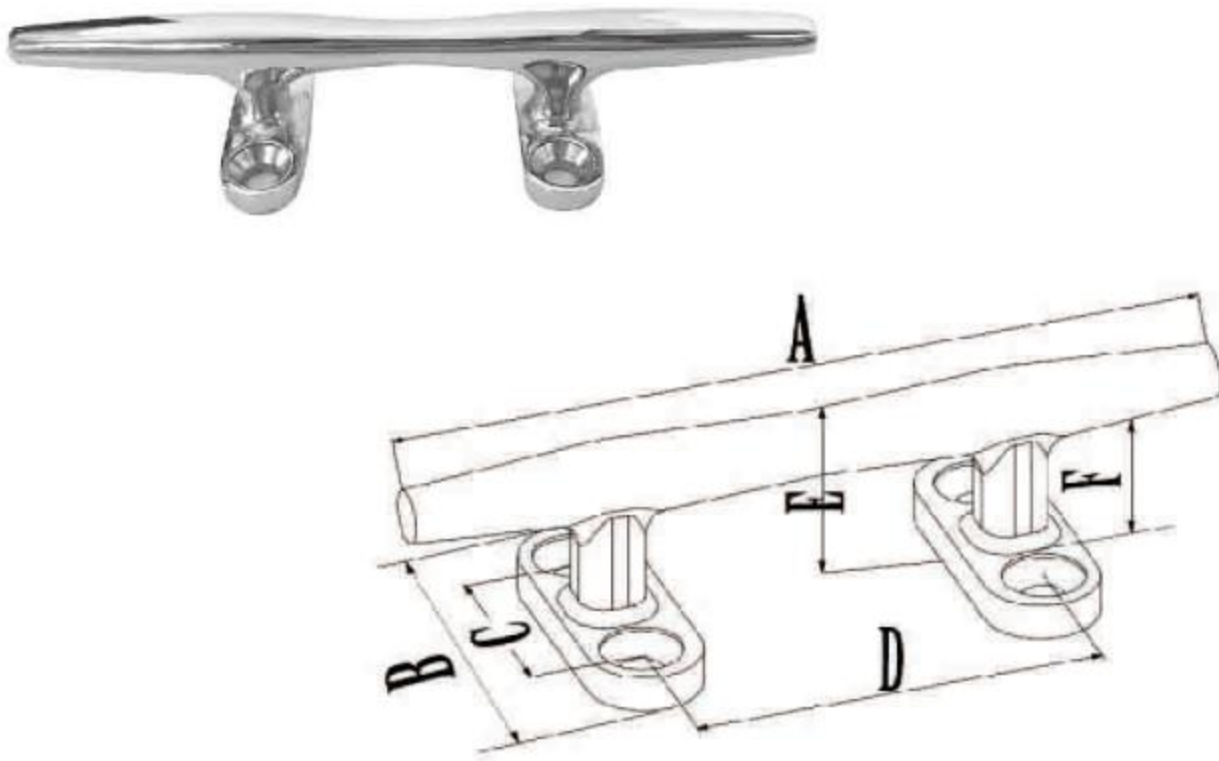

生輝编号/ITEM NO.	名称/PRODUCT NAME	A mm	B mm	C mm	D mm	E mm	F mm
SH007-001-4B	4寸重型圆索栓	100	37	24	49	24.5	10
SH007-001-5B	5寸重型圆索栓	127	38.5	26	57	29	13.5
SH007-001-6B	6寸重型圆索栓	151	45	28.5	57.5	30	12.5
SH007-001-8B	8寸重型圆索栓	200	55	34	73	38	16
SH007-001-10B	10寸重型圆索栓	256	65	46.5	94	44	17
SH007-001-12B	12寸重型圆索栓	300	70	50	110	55	24

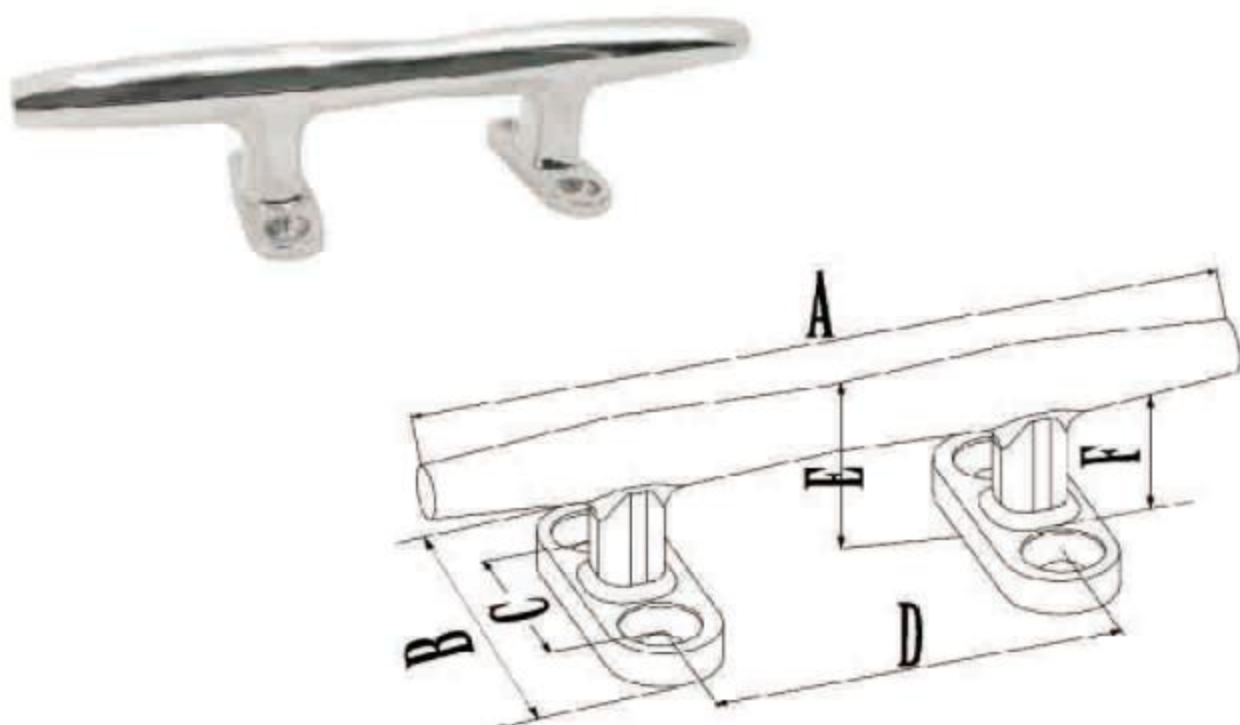

超重型圆索栓 Super Heavy Duty Cleat

生輝编号/ITEM NO.	名称/PRODUCT NAME	A mm	B mm	C mm	D mm	E mm	F mm
SH007-001-6C	6寸超重型圆索栓	152	43	26	57	32	12
SH007-001-8C	8寸超重型圆索栓	203	60	37	73	53	25
SH007-001-10C	10寸超重型圆索栓	256	71	47	96	60	30
SH007-001-12C	12寸超重型圆索栓	305	89	62	123	70	33

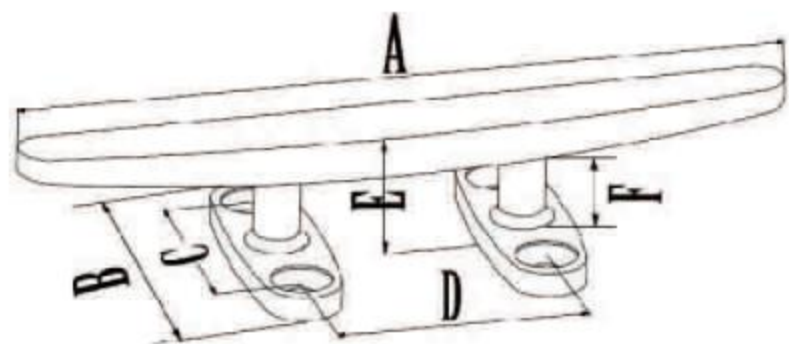

扁索栓

Low Silhouette Cleat

生辉编号/ITEM NO.	名称/PRODUCT NAME	A mm	B mm	C mm	D mm	E mm	F mm
SH007-002-4"	4寸扁索栓	100	37	24.5	29.5	25	11
SH007-002-5"	5寸扁索栓	124	47	30	41	28	15
SH007-002-6"	6寸扁索栓	150	59	42.5	40	33	14
SH007-002-8"	8寸扁索栓	200	59	41.5	56	37	19
SH007-002-10"	10寸扁索栓	248	64	45	56.5	42	22.5
SH007-002-12"	12寸扁索栓	300	75	48	95	56	26.5

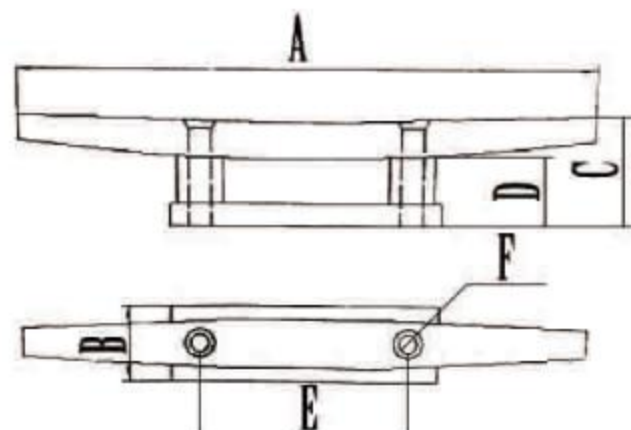

连体索栓

Mast Cleat

生辉编号/ITEM NO.	名称/PRODUCT NAME	A mm	B mm	C mm	D mm	E mm	F mm
SH007-003-4"	4寸连体索栓	100	15.5	26.5	20	30	4.6
SH007-003-5"	5寸连体索栓	125	18	30	21.5	35	4.5
SH007-003-6"	6寸连体索栓	150	21	31	24	45	5
SH007-003-8"	8寸连体索栓	200	25	36	28	55	8
SH007-003-10"	10寸连体索栓	250	28	40	30	65	10

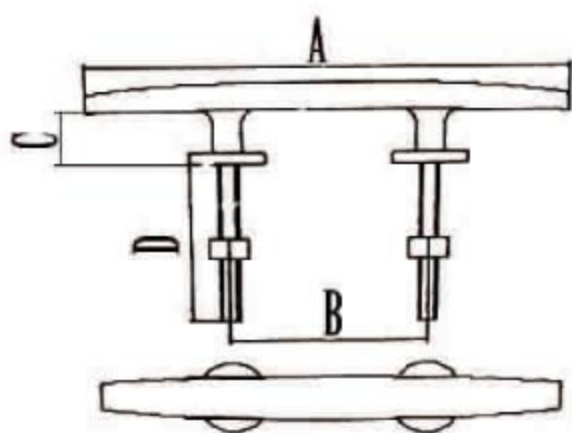

带丝杆索栓

Stud Mounted Cleat

生辉编号/ITEM NO.	名称/PRODUCT NAME	A mm	B mm	C mm	D mm
SH007-004-6A	6寸带丝杆索栓	150	65	19	45
SH007-004-8A	8寸带丝杆索栓	200	85	25	45
SH007-004-10A	10寸带丝杆索栓	250	105	28	50

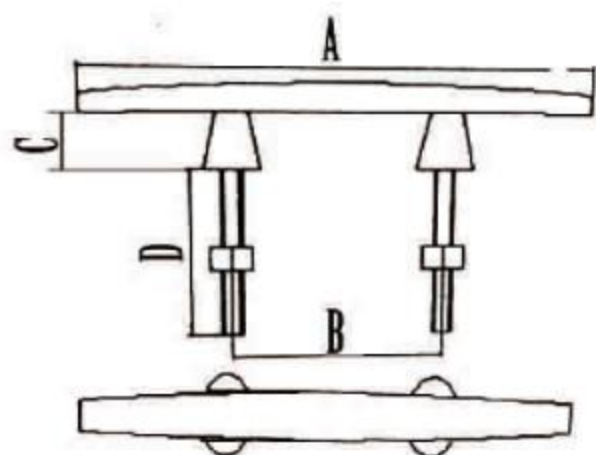

带丝杆驼形索栓

Stud Mounted Humpbacked Cleat

生辉编号/ITEM NO.	名称/PRODUCT NAME	A mm	B mm	C mm	D mm
SH007-004-6B	6寸带丝杆驼形索栓	150	45	19	45
SH007-004-8B	8寸带丝杆驼形索栓	200	60	25	45
SH007-004-10B	10寸带丝杆驼形索栓	250	75	28	50

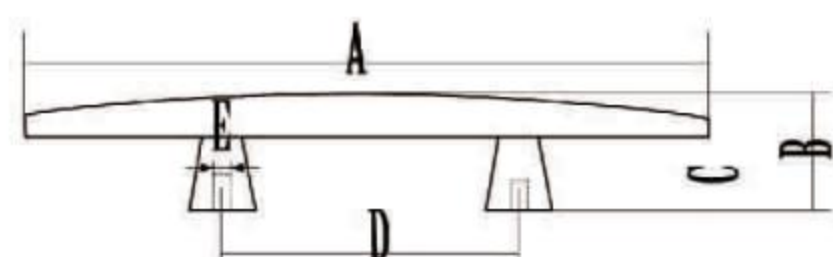

重型驼型索栓

Heavy Duty Humpbacked Cleat

生辉编号/ITEM NO.	名称/PRODUCT NAME	A mm	B mm	C mm	D mm	E mm
SH007-004-8C	8寸重型驼型索栓	203	48	35	84	M12
SH007-004-10C	10寸重型驼型索栓	254	53	38	97	M12
SH007-004-12C	12寸重型驼型索栓	306	60	43	115	M14
SH007-004-15C	15寸重型驼型索栓	380	72	52	139	M14

带丝杆扁腿索栓

Heavy Duty Stud Mounted Cleat

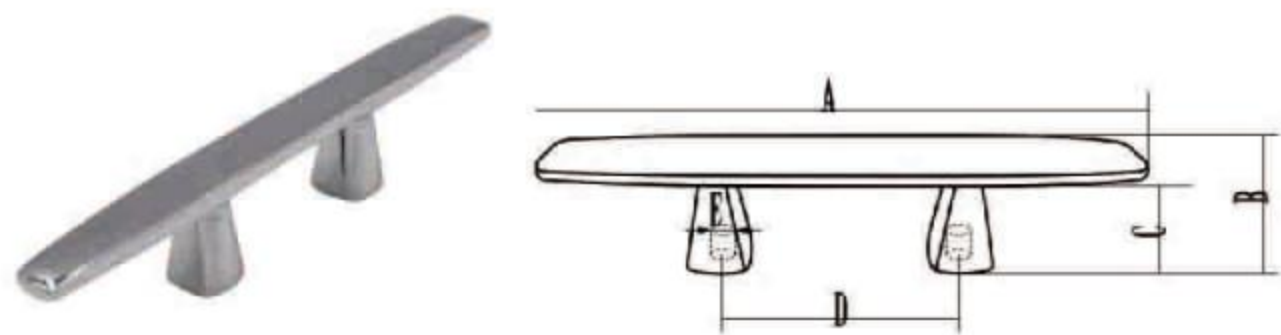

生辉编号/ITEM NO.	名称/PRODUCT NAME	A mm	B mm	C mm	D mm	E mm
SH007-005-7"	7寸带丝杆扁腿索栓	180	32	24.5	59.5	M8
SH007-005-9 1/2"	9 1/2寸带丝杆扁腿索栓	240	43			M10
SH007-005-12"	12寸带丝杆扁腿索栓	300	59.5	49.5	98.5	M14
SH007-005-14"	14寸带丝杆扁腿索栓	350	74	59	132.5	M16

隐形索栓

Retractable Cleat



生辉编号/ITEM NO.	名称/PRODUCT NAME	A mm	B mm	C mm	D mm	E mm	F mm
SH007-006-5"	5寸隐形索栓	125	30	25	21	19	45
SH007-006-6"	6寸隐形索栓	157	30	25	21	19	59

提拉索栓

Folding Cleat

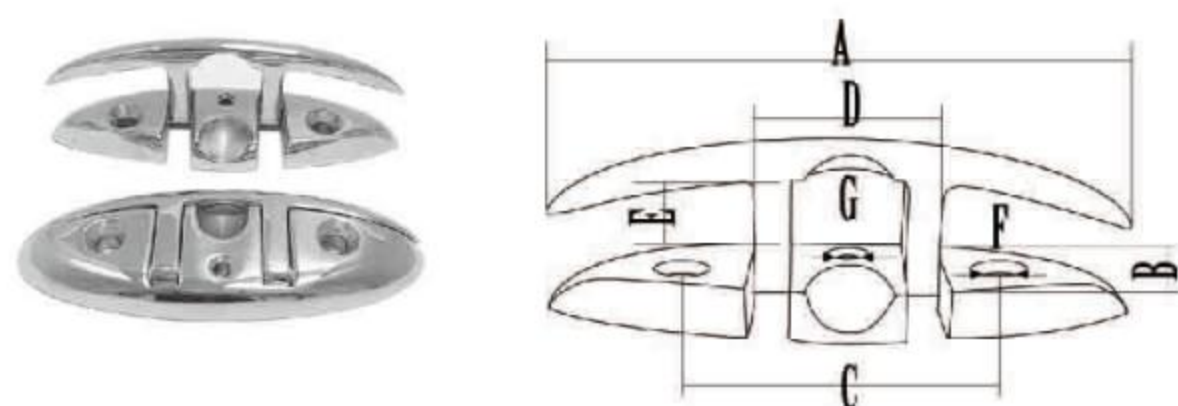

生辉编号/ITEM NO.	名称/PRODUCT NAME	A mm	B mm	C mm	D mm	E mm	F mm	G mm
SH007-007-5A	5寸提拉索栓	129	36	71	40.5	17.5	5.5	4
SH007-007-6A	6寸提拉索栓	155	55	85.5	49	20	8.2	5.2
SH007-007-8A	8寸提拉索栓	218	75	119	68	28	8.2	5

带丝杆提拉索栓

Stud Mounted Folding Cleat

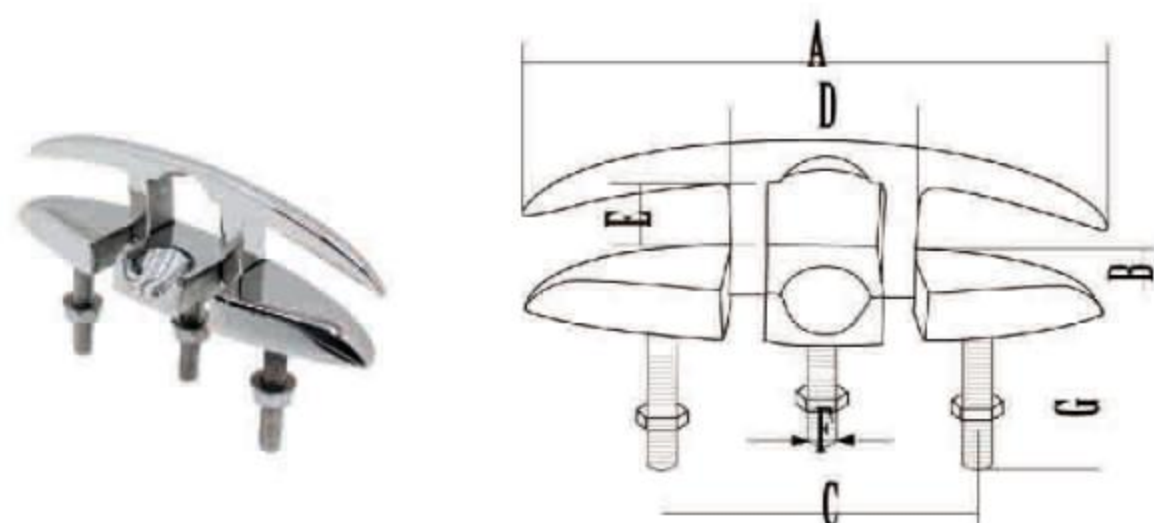

生辉编号/ITEM NO.	名称/PRODUCT NAME	A mm	B mm	C mm	D mm	E mm	F mm	G mm
SH007-007-5B	5寸带丝杆提拉索栓	129	36	71	40.5	17.5	M6	35
SH007-007-6B	6寸带丝杆提拉索栓	155	55	85.5	49	20	M8	40
SH007-007-8B	8寸带丝杆提拉索栓	218	75	119	68	28	M8	40

推拉索栓

Pull Up Cleat

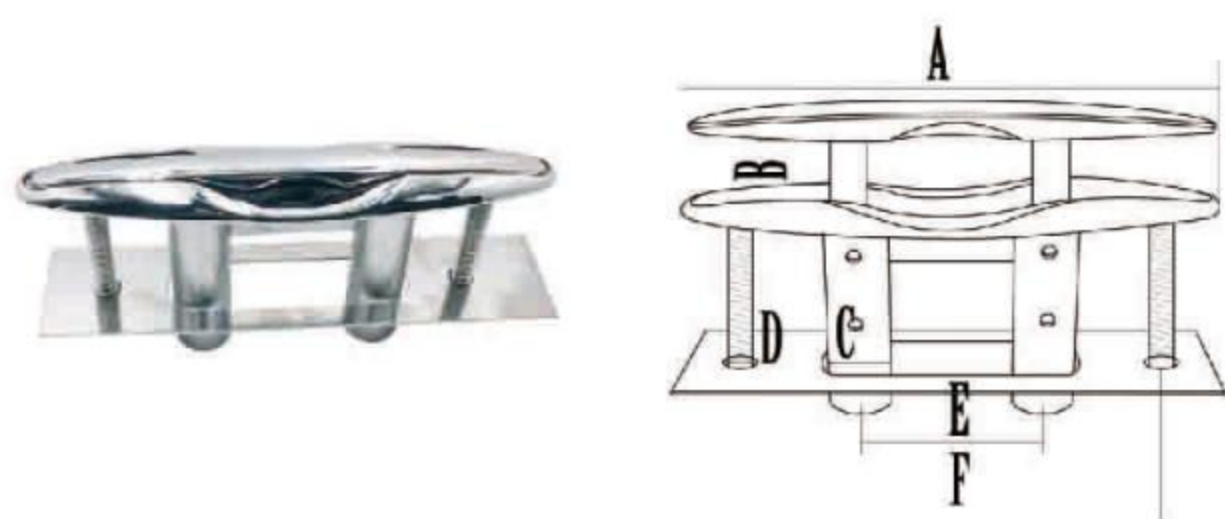

生辉编号/ITEM NO.	名称/PRODUCT NAME	A mm	B mm	C mm	D mm	E mm	F mm
SH007-008-5"	5寸推拉索栓	125	12	10.5	5.8	45	97
SH007-008-6"	6寸推拉索栓	155	17	20	7.8	58	127
SH007-008-8"	8寸推拉索栓	210	25	25	9.8	77	155
SH007-008-10"	10寸推拉索栓	260	25	31	11.8	92	190
SH007-008-12"	12寸推拉索栓	300	35	35	11.8	112	223

侧开索栓 Flip Up Cleat

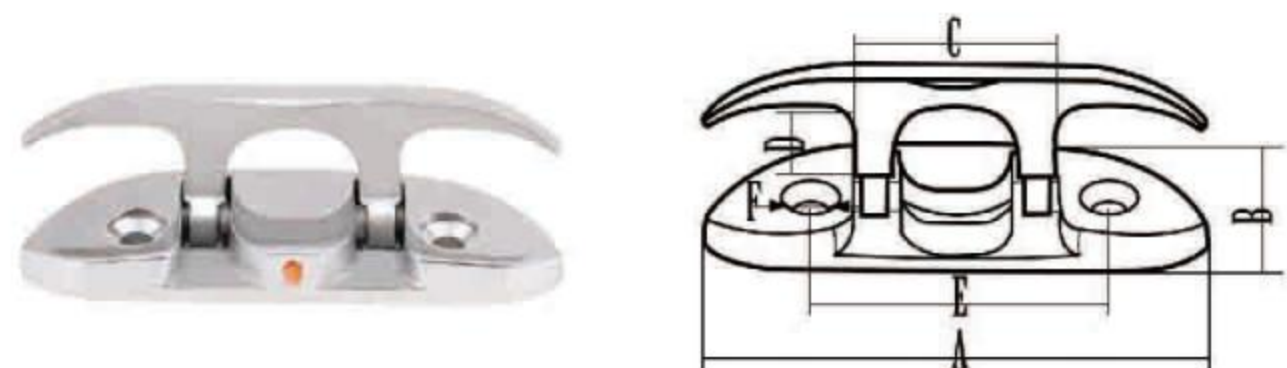

生辉编号/ITEM NO.	名称/PRODUCT NAME	A mm	B mm	C mm	D mm	E mm	F mm
SH007-009-4 1/2"	4 1/2寸侧开索栓	118	42		28		
SH007-009-6"	6寸侧开索栓	152	51		30		
SH007-009-8"	8寸侧开索栓	200	66		35		

K型索栓 K style Cleat

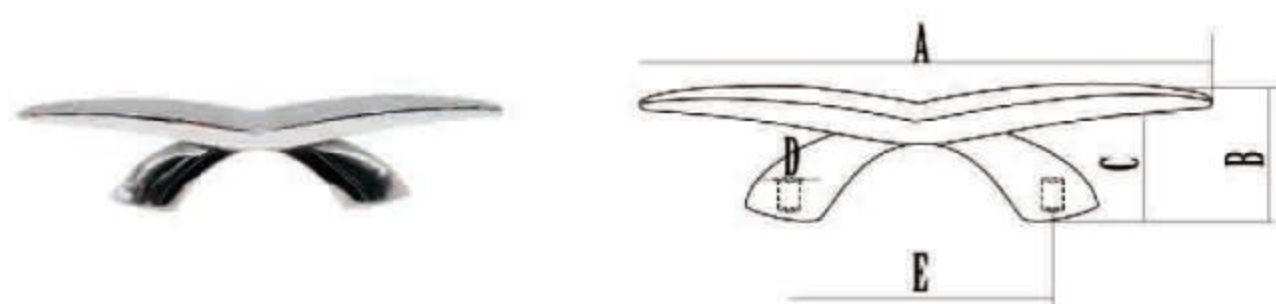

生辉编号/ITEM NO.	名称/PRODUCT NAME	A mm	B mm	C mm	D mm	E mm
SH007-010-8A	8寸K型索栓	212	46	36	M8	47.5
SH007-010-8B	重型8寸K型索栓	212	46	36	M8	47.5

镶嵌羊角索栓 Lift Ring Cleat



生辉编号/ITEM NO.	名称/PRODUCT NAME	A mm	B mm	C mm	D mm	E mm	F mm
SH007-011-6"	6寸镶嵌羊角索栓	150	70	50	16	5	21

重型S索栓 S Style Cleat

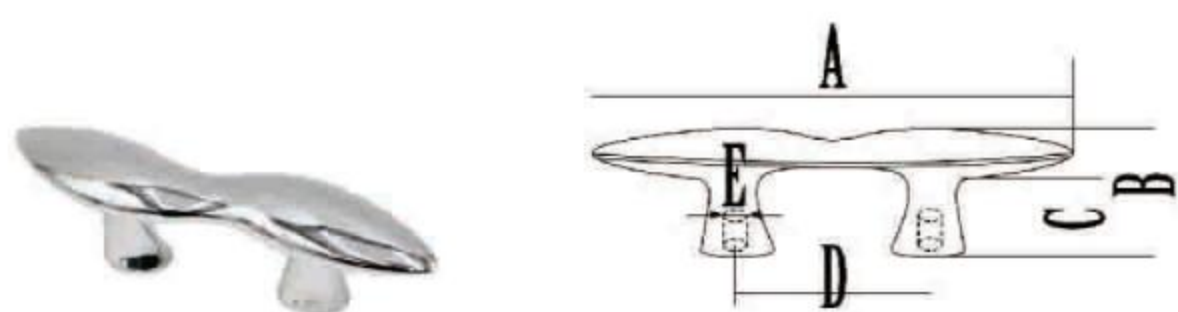

生辉编号/ITEM NO.	名称/PRODUCT NAME	A mm	B mm	C mm	D mm	E mm
SH007-012-10"	10寸重型S索栓	260	70	40.5	114.5	M12

绳栓 Tie Down Cleat



生辉编号/ITEM NO.	名称/PRODUCT NAME	A mm	B mm	C mm
SH007-013-2 3/5"	2 3/5寸绳栓	67	10	10
SH007-013-4 1/2"	4 1/2寸绳栓	112	13	20
SH007-013-6"	6寸绳栓	151	18	25

缆桩 BOLLARD

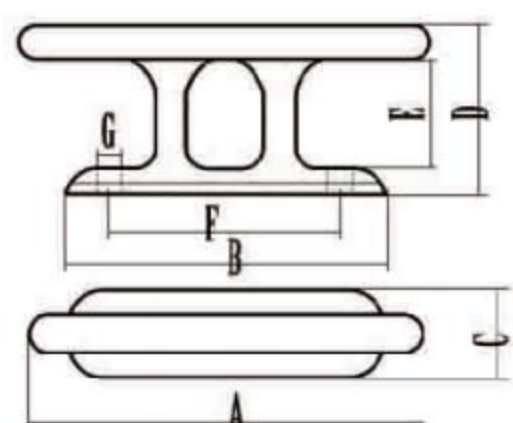

方孔码头缆桩
Dock Bollard

生祥编号/ITEM NO.	名称/PRODUCT NAME	A mm	B mm	C mm	D mm	E mm	F mm	G mm
SH008-001-10A	10寸方孔码头缆桩	260	200	56	100	65	140	14
SH008-001-12A	12寸方孔码头缆桩	315	225	46.5	123	80	176.5	14

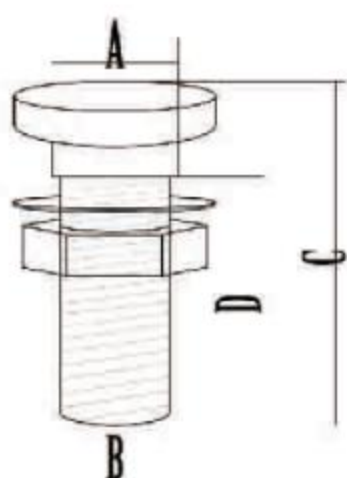

方头缆桩丝杆
Square bolt

生祥编号/ITEM NO.	名称/PRODUCT NAME	A mm	B mm	C mm	D mm
SH008-001-14S	14MM方头缆桩丝杆	14	M14	68	50

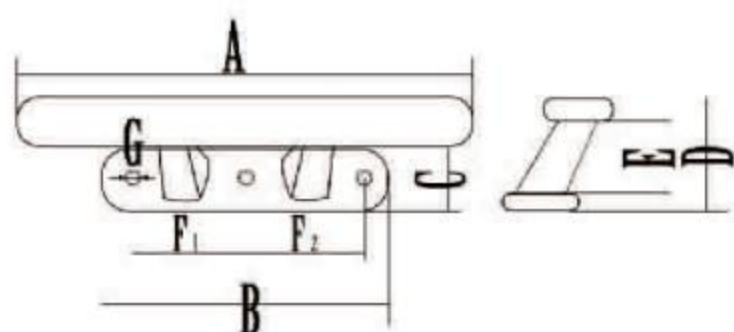

斜码头缆桩
Dock Angled Cleat

生祥编号/ITEM NO.	名称/PRODUCT NAME	A mm	B mm	C mm	D mm	E mm	F mm	G mm
SH008-001-12B	12寸斜码头缆桩	300	228	50	94	64	89*2	14.1

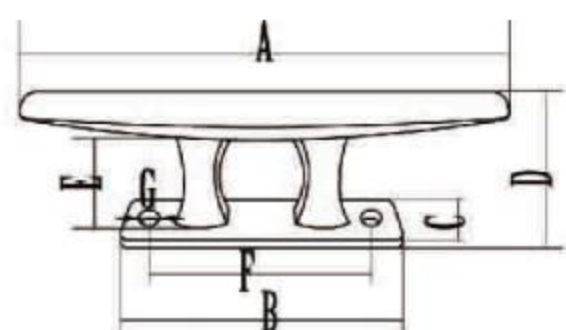

平码头缆桩
Flat wharf bollards

生祥编号/ITEM NO.	名称/PRODUCT NAME	A mm	B mm	C mm	D mm	E mm	F mm	G mm
SH008-001-10C	10寸平码头缆桩	254	200	50	100	70	143	14.2

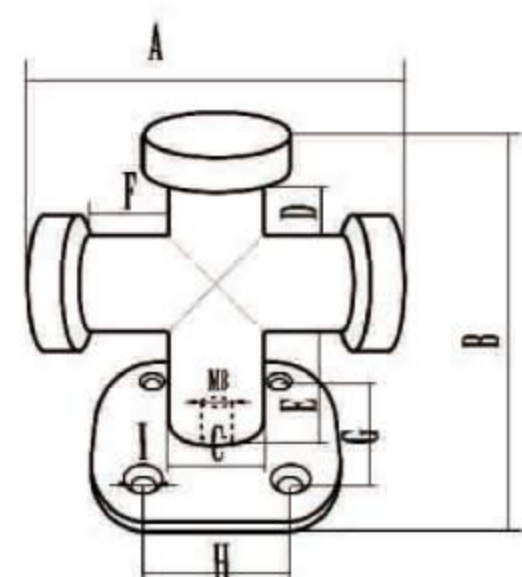

单十字缆桩
Single Cross Bollard

生祥编号/ITEM NO.	名称/PRODUCT NAME	A mm	B mm	C mm	
SH008-002-6363	6363单十字缆桩	81	82	21	
D mm	E mm	F mm	G mm	H mm	I mm
15	30	20	38.5	33.5	5

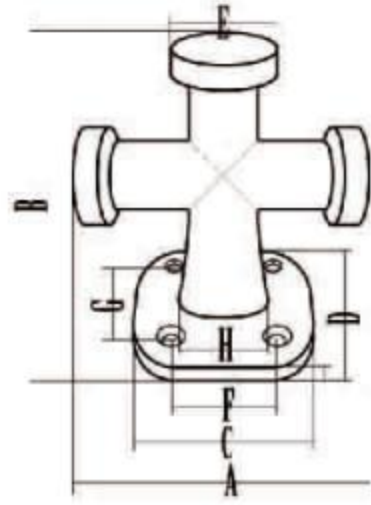

单十字缆桩 Single Cross Bollard

生辉编号/ITEM NO.	名称/PRODUCT NAME	A mm	B mm	C mm	D mm	E mm	F mm	G mm	H mm
SH008-002-8080	8080单十字缆桩	110	120	80	80	31	55	55	27

双十字缆桩 Double Cross Bollard

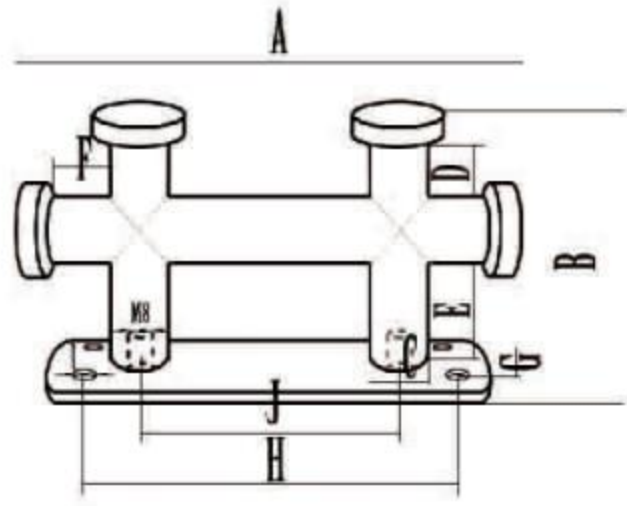

生辉编号/ITEM NO.	名称/PRODUCT NAME	A mm	B mm	C mm	D mm	E mm	F mm	G mm	H mm	I mm	J mm
SH008-002-15063	双十字缆桩	165	66	20	17	30	19	40.5	118	5	85

心形缆桩 Angled cross bollard

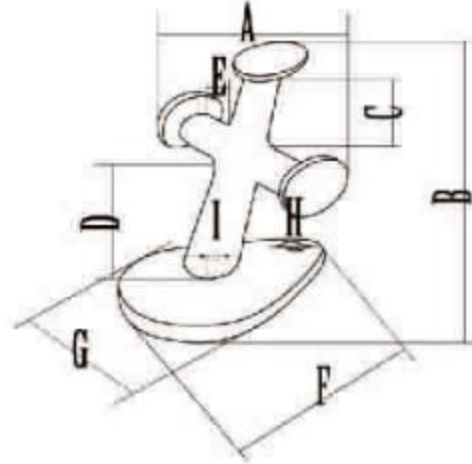

生辉编号/ITEM NO.	名称/PRODUCT NAME	A mm	B mm	C mm	D mm	E mm	F mm	G mm	H mm	I mm
SH008-002-9562	心形缆桩	86	100	25	40	26	95	62	5.2	M10

开口缆桩 Split Bollard

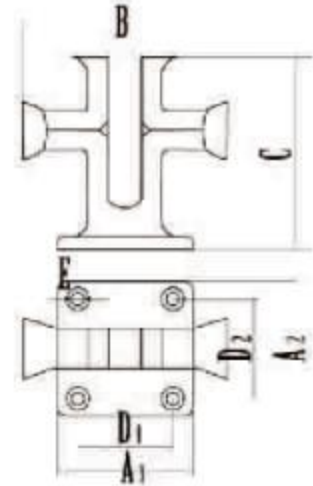

生辉编号/ITEM NO.	名称/PRODUCT NAME	A mm	B mm	C mm	D mm	E mm
SH008-002-61A	开口缆桩	61	98	86	40	6.8

止链桩 Split Bollard & Locking Pin

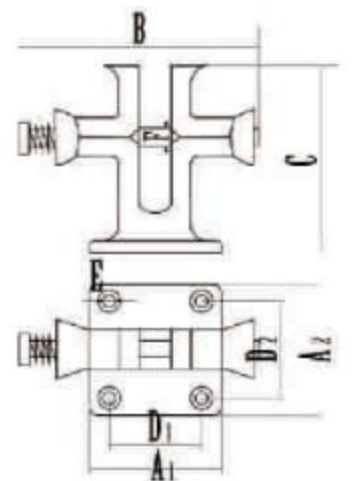

生辉编号/ITEM NO.	名称/PRODUCT NAME	A mm	B mm	C mm	D mm	E mm	F mm
SH008-002-61B	止链桩	61	127	86	40	6.8	9

单十字缆桩 Single Cross Bollard

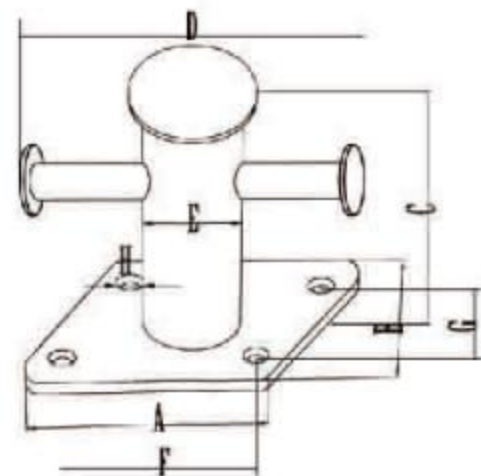

生辉编号/ITEM NO.	名称/PRODUCT NAME	A mm	B mm	C mm	D mm	E mm	F mm	G mm	H mm
SH008-003-100100	单十字缆桩	100	100	150	135	42	70	70	10.2
SH008-003-135135	单十字缆桩	135	135	190	170	50	84.5	84.5	12.2
SH008-003-195150	单十字缆桩	195	150	250	240	80	138	98	12.2
SH008-003-240190	单十字缆桩	240	190	300	300	100	185.5	13.5	14.4

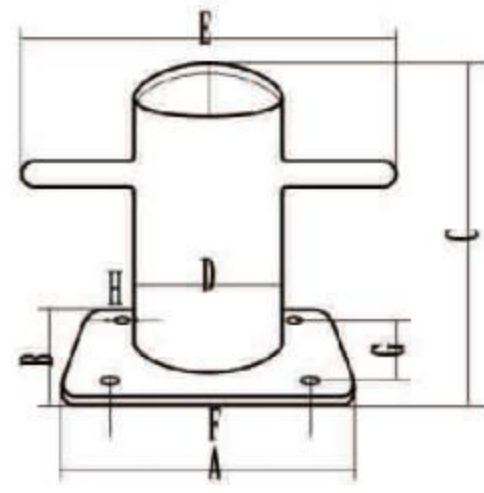

筒子缆桩 Single Cross Bollard

生祥编号/ITEM NO.	名称/PRODUCT NAME	A mm	B mm	C mm	D mm	E mm	F mm	G mm	H mm
SH008-004-120	120筒子缆桩	120	95	130	61	162	83	73	8.5
SH008-004-150	150筒子缆桩	150	120	155	76	198	102	86.5	8.5

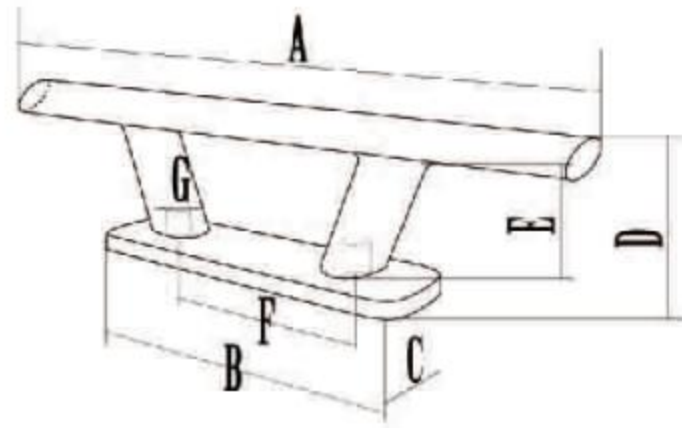

空心缆桩 Hollow Base Cleat Bollard

生祥编号/ITEM NO.	名称/PRODUCT NAME	A mm	B mm	C mm	D mm	E mm	F mm	G mm
SH008-005-6"	6寸空心缆桩	153	90	31	45	29	47	M8
SH008-005-8"	8寸空心缆桩	203	120	35	58	37	69	M10
SH008-005-10"	10寸空心缆桩	254	161	50	77	52	84.5	M16
SH008-005-12"	12寸空心缆桩	305	161	50	76	52	84.5	M16
SH008-005-12"D	重型12寸空心缆桩	305	161	50	78	52	84.5	M16

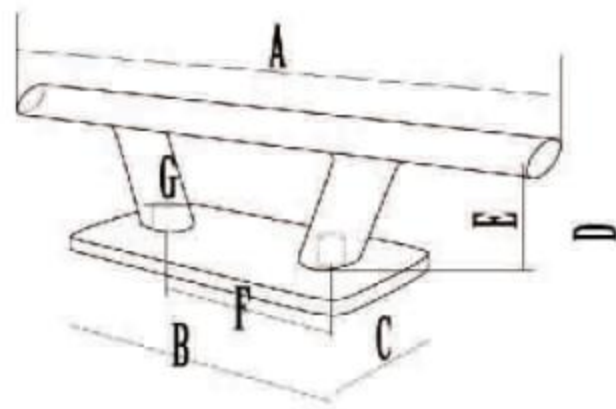

宽底空心缆桩 Hollow Base Cleat Bollard

生祥编号/ITEM NO.	名称/PRODUCT NAME	A mm	B mm	C mm	D mm	E mm	F mm	G mm
SH008-005-12KQ	12寸轻型宽底空心缆桩	305	160	100	78	50	84	M16
SH008-005-12KD	12寸重型宽底空心缆桩	305	160	100	77	50	84	M16

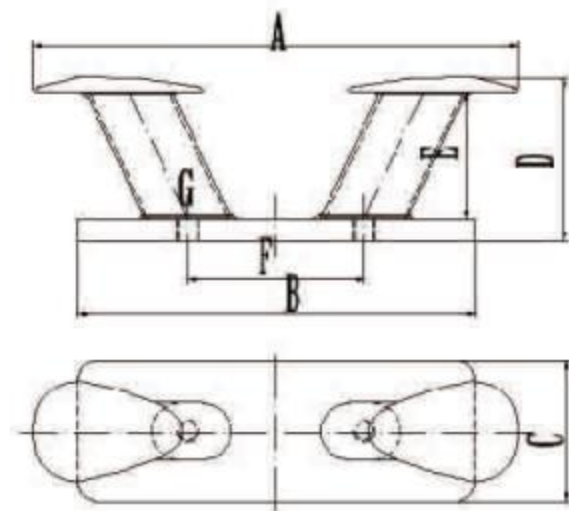

板凳系缆桩 Double Horn Bollard

生祥编号/ITEM NO.	名称/PRODUCT NAME	A mm	B mm	C mm	D mm	E mm	F mm	G mm
SH008-006-6"	6寸板凳系缆桩	152	60	62	45	45	45	45
SH008-006-8"	8寸板凳系缆桩	203	70	77	57	57	57	57
SH008-006-10"	10寸板凳系缆桩	255	80	91	103	103	103	103
SH008-006-12"	12寸板凳系缆桩	310	90	109	130	130	130	130

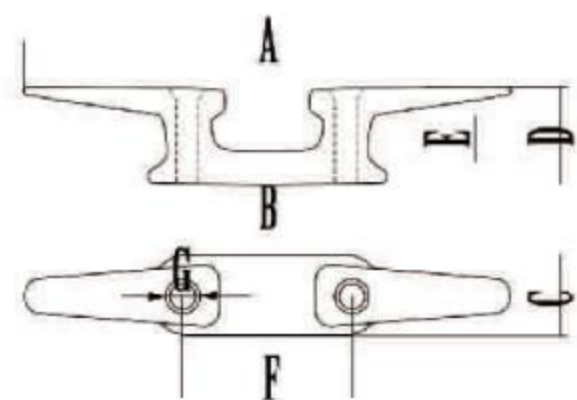

鸭嘴缆桩 Yacht cable guide Bollard

生祥编号/ITEM NO.	名称/PRODUCT NAME	A mm	B mm	C mm	D mm	E mm	F mm	G mm
SH008-007-8"	8寸鸭嘴缆桩	254	126	44	46	27	25	12.3

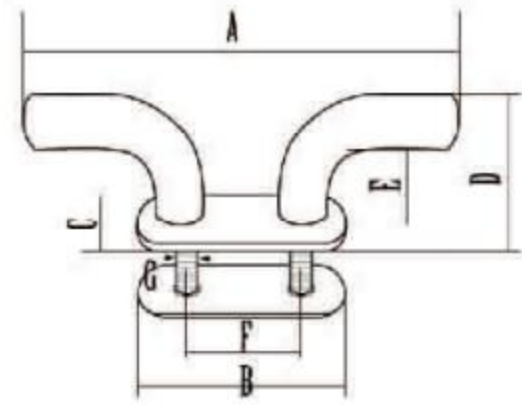

雁型缆桩

Heavy-Duty Cable Guide Yacht Bollard

生辉编号/ITEM NO.	名称/PRODUCT NAME	A mm	B mm	C mm	D mm	E mm	F mm	G mm
SH008-008-12"	12寸雁型缆桩	300	167	137	105	56	94	M20

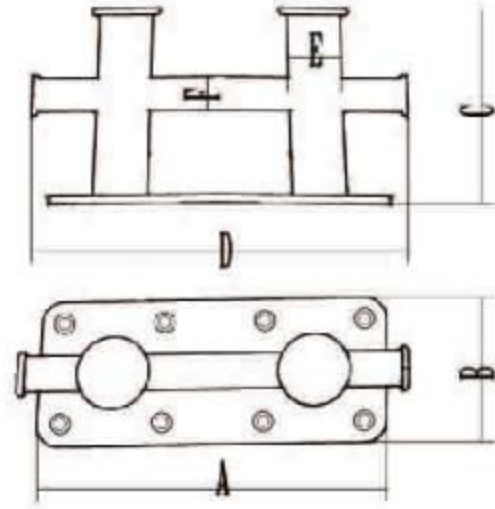

双十字缆桩

Heavy-Duty Double Cross Bollard

生辉编号/ITEM NO.	名称/PRODUCT NAME	A mm	B mm	C mm	D mm	E mm	F mm
SH008-009-310130	310*130双十字缆桩	310	130	190	350	50	25
SH008-009-370150	370*150双十字缆桩	370	150	190	410	80	38
SH008-009-500180	500*180双十字缆桩	500	180	280	550	100	50

滑帽

TOP CAP

滑帽

Eye End Top Cap

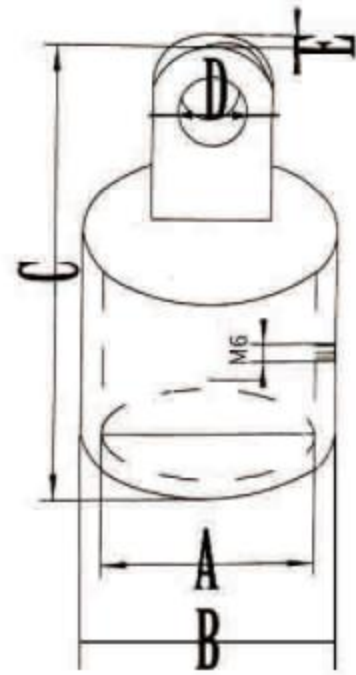

生样编号/ITEM NO.	名称/PRODUCT NAME	A mm	B mm	C mm	D mm	E mm
SH009-001-3/4"	19MM滑帽	19.5	25	55	6.5	7
SH009-001-20	20MM滑帽	20.5	26.5	55	6.5	7
SH009-001-7/8"	22MM滑帽	22.5	28.8	58	6.5	7
SH009-001-1"	25MM滑帽	25.8	31.8	56	6.5	7
SH009-001-30	30MM滑帽	30.8	37.5	61	6.5	7.2
SH009-001-1 1/4"	32MM滑帽	32.8	39.6	61	6.5	7.2

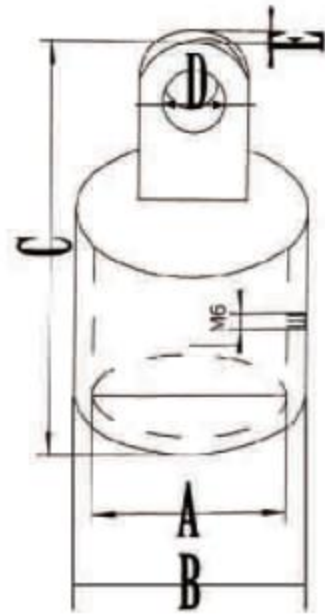

大孔滑帽

Heavy-Duty Eye End Top Cap

生样编号/ITEM NO.	名称/PRODUCT NAME	A mm	B mm	C mm	D mm	E mm
SH009-001-25B	25MM重型大孔滑帽	25.8	32.5	57	8.2	7
SH009-001-30B	30MM大孔滑帽	30.8	37.5	61	8.2	7.2
SH009-001-32B	32MM大孔滑帽	32.8	39.6	61	8.2	7.2

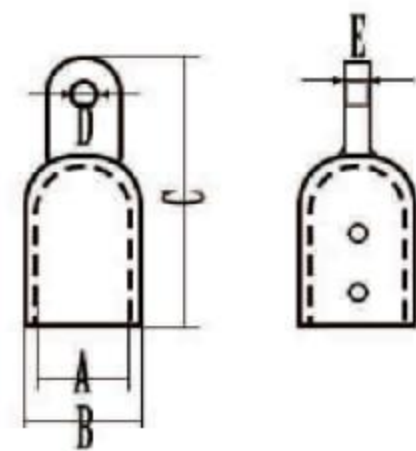

双顶丝滑帽

Heavy-Duty Eye End Top Cap

生样编号/ITEM NO.	名称/PRODUCT NAME	A mm	B mm	C mm	D mm	E mm
SH009-002-22A	7/8"双顶丝滑帽	22.7	29.5	70	6.7	7
SH009-002-25A	1"双顶丝滑帽	25.8	33.2	70	6.7	7

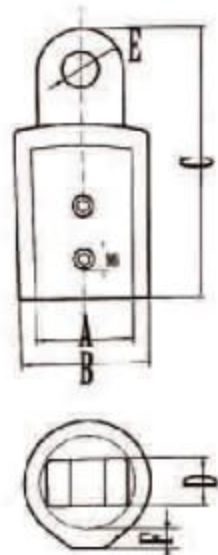

加厚双顶丝滑帽

Heavy-Duty Eye End Top Cap

生样编号/ITEM NO.	名称/PRODUCT NAME	A mm	B mm	C mm	D mm	E mm	F mm
SH009-002-22B	22MM加厚双顶丝滑帽	22.5	28.5	61	7.2	6.6	5.5
SH009-002-25B	25MM加厚双顶丝滑帽	25.6	30.8	61	7.2	6.6	5.5

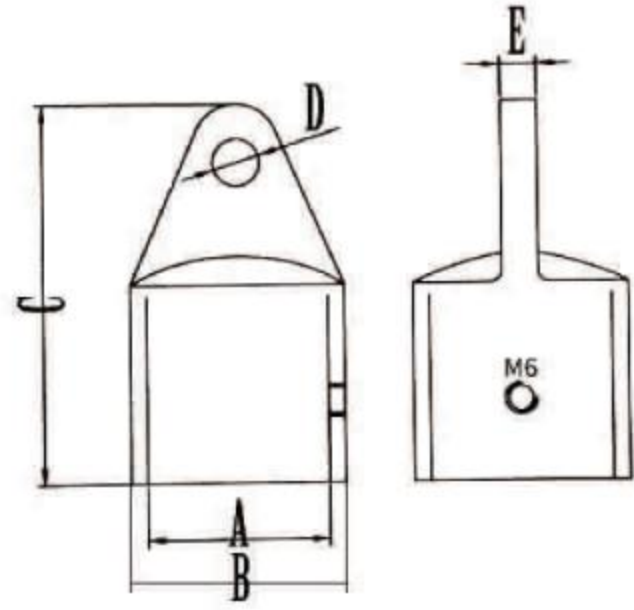

三角滑帽 Eye End Caps Cap

生輝编号/ITEM NO.	名称/PRODUCT NAME	A mm	B mm	C mm	D mm	E mm
SH009-003-7/8"	22MM三角滑帽	22.5	28.5	52.5	6.4	6
SH009-003-1"	25MM三角滑帽	25.7	231.5	54	6.4	6.3
SH009-003-30	30MM三角滑帽	30.5	38	66.5	8	7
SH009-003-1 1/4"	32MM三角滑帽	32.6	40	72	8	7

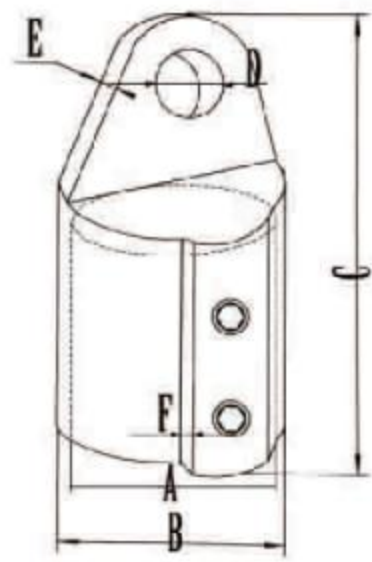

三角加厚双顶丝滑帽 Heavy-Duty Eye End Top Cap

生輝编号/ITEM NO.	名称/PRODUCT NAME	A mm	B mm	C mm	D mm	E mm	F mm
SH009-004-7/8"	22MM三角加厚双顶丝滑帽	22.6	29	59	6.5	6.2	6
SH009-004-1"	25MM三角加厚双顶丝滑帽	25.8	33	59	5.5	6.2	6
SH009-004-30	30MM三角加厚双顶丝滑帽	30.5	39	72	6.4	6.8	7
SH009-004-1 1/4"	32MM三角加厚双顶丝滑帽	32.4	40	72	6.5	6.8	6

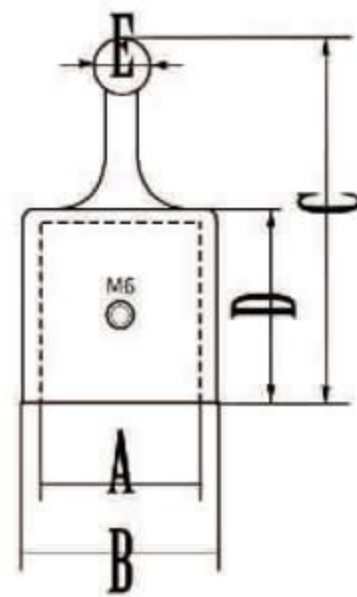

圆头滑帽 Top Cap Ball Socket

生輝编号/ITEM NO.	名称/PRODUCT NAME	A mm	B mm	C mm	D mm	E mm
SH009-005-7/8"	22MM圆头滑帽	22.4	27.8	62.5	31	13.85
SH009-005-1"	25MM圆头滑帽	25.6	30.6	68.6	32	13.85

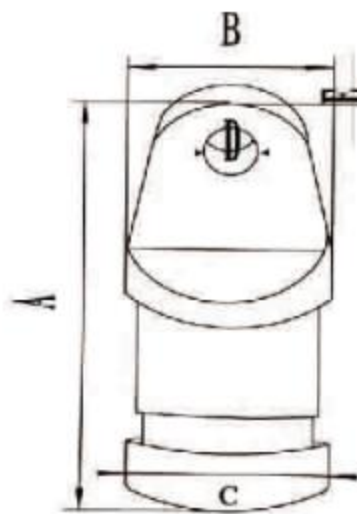

堵头滑帽 Bimini Top Fittings Inside Eye End

生輝编号/ITEM NO.	名称/PRODUCT NAME	A mm	B mm	C mm	D mm	E mm
SH009-006-7/8"	22MM堵头滑帽	48	22	18.8	6.4	6
SH009-006-1"	25MM堵头滑帽	50	25	21.6	6.8	6

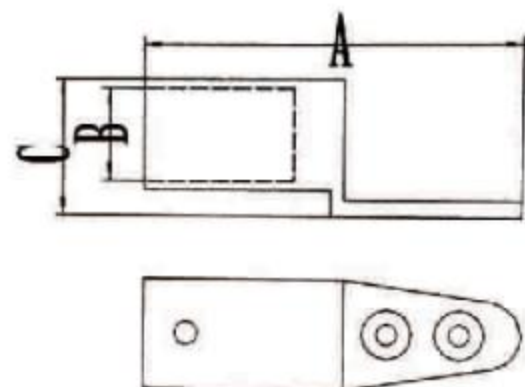

支架滑帽 handrail blind base

生輝编号/ITEM NO.	名称/PRODUCT NAME	A mm	B mm	C mm
SH009-007-1"	25MM支架滑帽	87	25.8	34.2

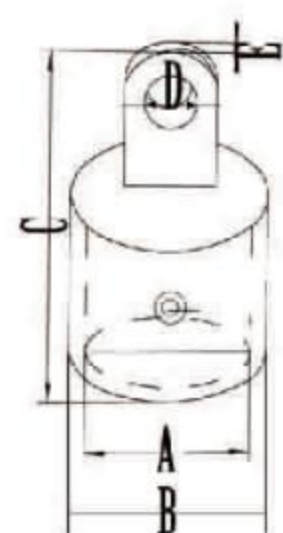

沉孔滑帽 Eye End Top Fitting

生祥编号/ITEM NO.	名称/PRODUCT NAME	A mm	B mm	C mm	D mm	E mm
SH009-008-7/8"	22MM沉孔滑帽	22.6	28.8	60	6.5	6.4
SH009-008-1"	25MM沉孔滑帽	26	32	60	6.5	6.5

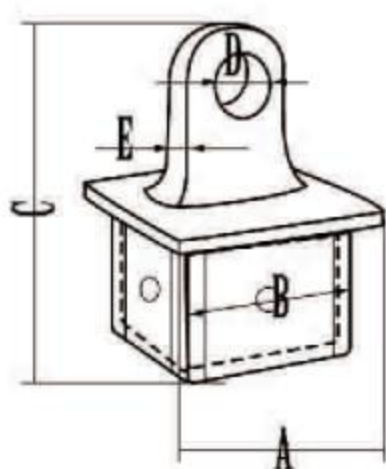

方管滑帽 Square Inside Eye End

生祥编号/ITEM NO.	名称/PRODUCT NAME	A mm	B mm	C mm	D mm	E mm
SH009-009-1 1/4"	32MM方管滑帽	32.3	27.8	45	6.6	6.3

滑套管夹 TOP SLIDE JAW SLIDE

滑套 Top Slide

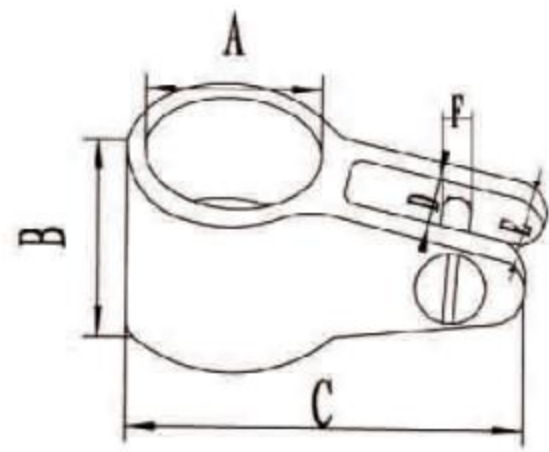

生辉编号/ITEM NO.	名称/PRODUCT NAME	A mm	B mm	C mm	D mm	E mm	F mm
SH010-001-3/4"	19MM滑套	19.6	25	45	7.5	16.5	6.2
SH010-001-20	20MM滑套	20.4	25	45	7.5	16.5	6.2
SH010-001-7/8"	22MM滑套	22.5	28	52	7.8	16.5	6.2
SH010-001-1"	25MM滑套	25.8	28.5	54	8	16.5	6.2
SH010-001-30	30MM滑套	30.8	29	62	7.6	17.5	6.2
SH010-001-1 1/4"	32MM滑套	32.8	30	68	8	17.5	6.2

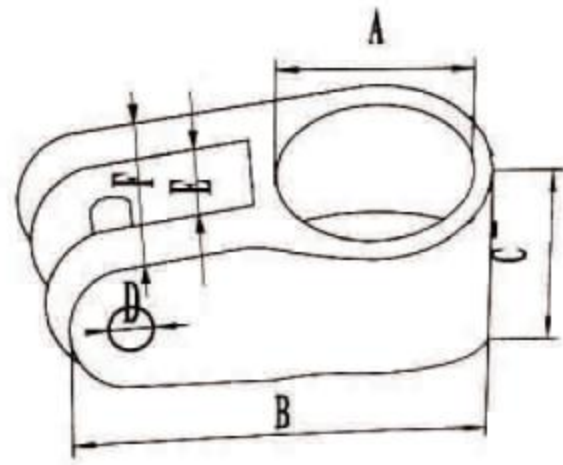

粗轴滑套 Heavy Duty Top Slide

生辉编号/ITEM NO.	名称/PRODUCT NAME	A mm	B mm	C mm	D mm	E mm	F mm
SH010-001-1"	25MM粗轴滑套	22.7	55.5	28.5	8	10.2	27.3
SH010-001-30B	30MM粗轴滑套	30.8	29	62	8	17.5	7.8
SH010-001-1 1/4"	32MM粗轴滑套	32.8	30	68	8	17.5	7.8

双顶丝滑套 Double Set Screw Jaw Slide

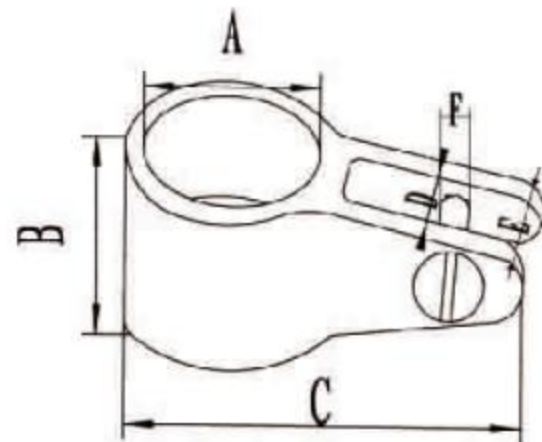

生辉编号/ITEM NO.	名称/PRODUCT NAME	A mm	B mm	C mm	D mm	E mm	F mm
SH010-002-19A	3/4"双顶丝滑套	19.6	25	45	7.8	16.5	6.2
SH010-002-20A	20MM双顶丝滑套	20.4	25	45	7.8	16.5	6.2
SH010-002-22A	7/8"双顶丝滑套	22.5	28	52	7.8	16.5	6.2
SH010-002-25A	1"双顶丝滑套	25.8	28.5	54	7.8	16.5	6.2
SH010-002-30A	30MM双顶丝滑套	30.8	29	62	7.8	17.5	6.2
SH010-002-32A	1 1/4"双顶丝滑套	32.8	30	68	7.8	17.5	6.2

加厚双顶丝滑套 Heavy Duty Double Set Screw Jaw Slide

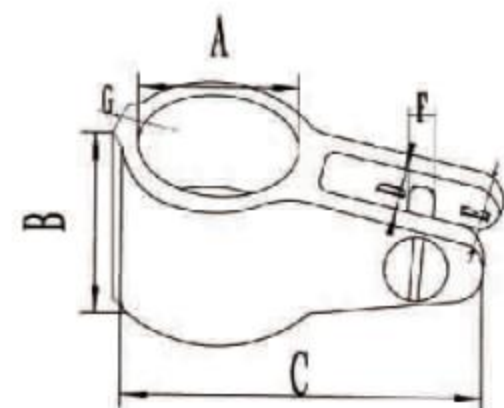

生辉编号/ITEM NO.	名称/PRODUCT NAME	A mm	B mm	C mm	D mm	E mm	F mm	G mm
SH010-002-22B	22MM加厚双顶丝滑套	22.4	30	54	7.4	15	6.2	5.5
SH010-002-25B	25MM加厚双顶丝滑套	25.7	30	57	7.5	15	6.2	5.5

三角加厚双顶丝滑套 Double Set Screw Jaw Slide

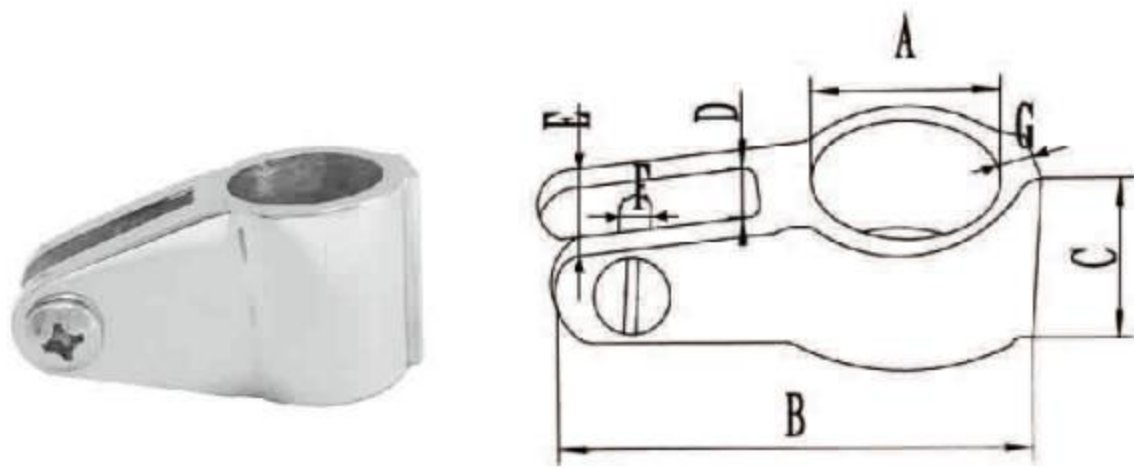

生辉编号/ITEM NO.	名称/PRODUCT NAME	A mm	B mm	C mm	D mm	E mm	F mm	G mm
SH010-003-7/8"	22MM三角加厚双顶丝滑套	22.6	62	32	7.5	18	6	5.5
SH010-003-1"	25MM三角加厚双顶丝滑套	25.8	62	32	7.5	18	6	5
SH010-003-30	30MM三角加厚双顶丝滑套	30.5	67	34	7.5	18	6	5.5
SH010-003- 1 1/4"	32MM三角加厚双顶丝滑套	32.5	68	34	7.5	18	6	5

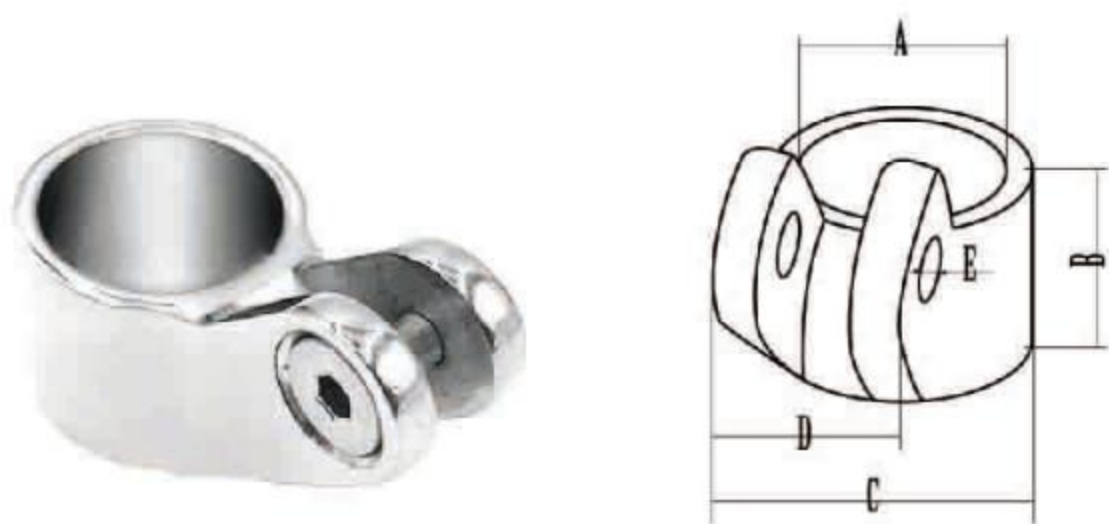

支架滑套 Top Slide

生辉编号/ITEM NO.	名称/PRODUCT NAME	A mm	B mm	C mm	D mm	E mm	F mm
SH010-004-1"	25MM支架滑套	26	25.9	59.2	8.9	M6	18.2

管夹 Jaw Slide

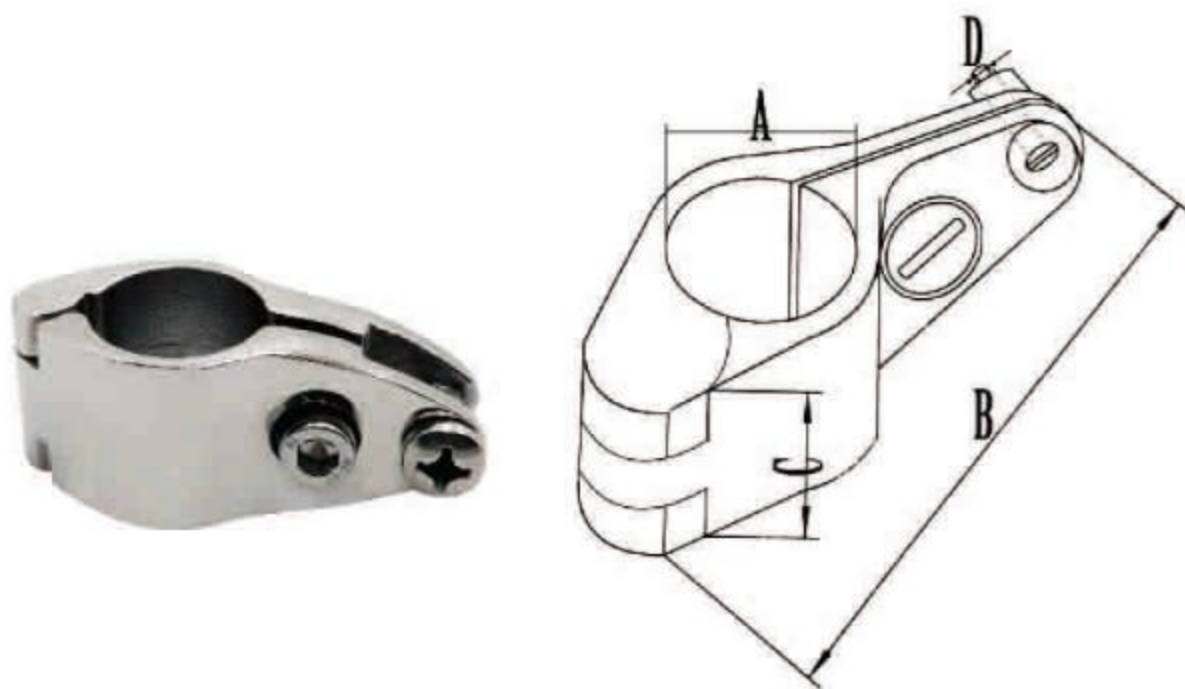

生辉编号/ITEM NO.	名称/PRODUCT NAME	A mm	B mm	C mm	D mm
SH010-005-22A	22MM管夹	22	64	27	6
SH010-005-25A	25MM管夹	25	69	28	6
SH010-005-30A	30MM管夹	30	73	27	6
SH010-005-32A	32MM管夹	31.5	73	27	6
SH010-005-38	38MM管夹	38	85	28.5	6
SH010-005-50	50MM管夹	50	103	32	6

管夹 Jaw Slide with Boat Pin

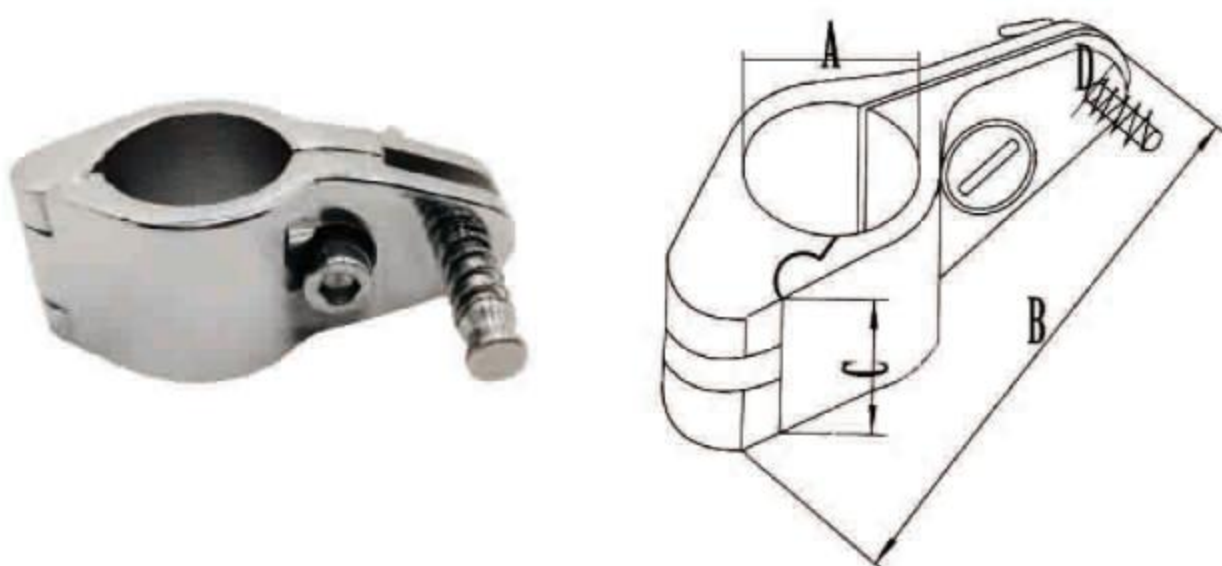

生辉编号/ITEM NO.	名称/PRODUCT NAME	A mm	B mm	C mm	D mm
SH010-005-22B	22MM管夹	22	64	27	6
SH010-005-25B	25MM管夹	25	69	28	6
SH010-005-30B	30MM管夹	30	73	27	6
SH010-005-32B	32MM管夹	31.5	73	27	29

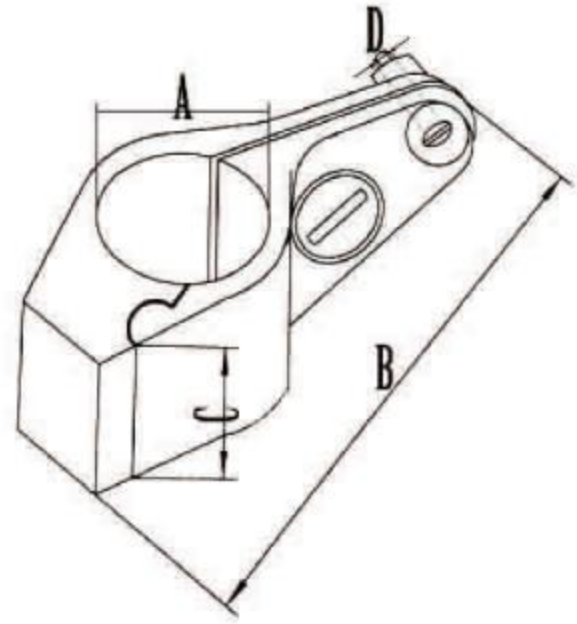

滑槽管夹 Split Rail Jaw Slide

生祥编号/ITEM NO.	名称/PRODUCT NAME	A mm	B mm	C mm	D mm
SH010-006-7/8"	22MM滑槽管夹	22	72	32	6
SH010-006-1"	25MM滑槽管夹	25	75	31	6
SH010-006-30	30MM滑槽管夹	30			6
SH010-006-1 1/4"	32MM滑槽管夹	31.5			6

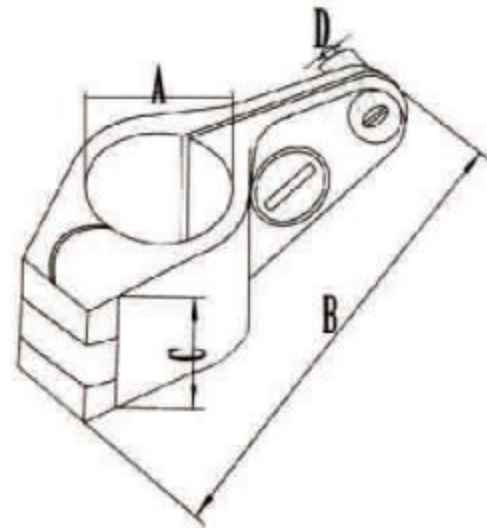

平头管夹 Jaw Slide

生祥编号/ITEM NO.	名称/PRODUCT NAME	A mm	B mm	C mm	D mm
SH010-007-7/8"	22MM平头管夹	22			6
SH010-007-1"	25MM平头管夹	25			6
SH010-007-30	30MM平头管夹	30			6

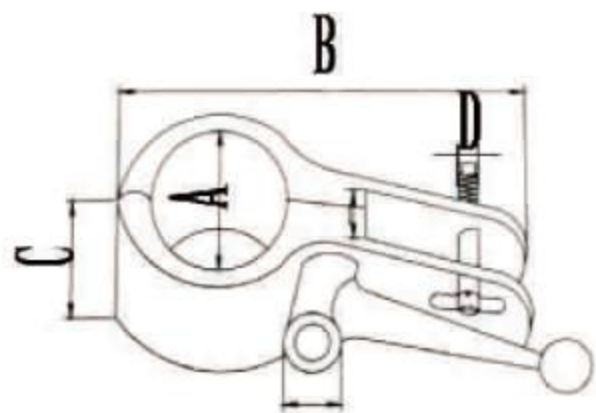

扳手管夹 Jaw Slide w/Boat Pin & Cam Clamp

生祥编号/ITEM NO.	名称/PRODUCT NAME	A mm	B mm	C mm	D mm
SH010-008-7/8"	22MM扳手管夹	22	72	32	6
SH010-008-1"	25MM扳手管夹	25	75	32	6

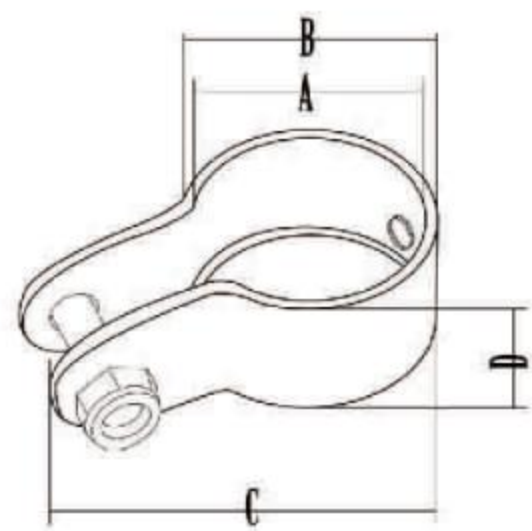

开口滑套 Top Slide

生祥编号/ITEM NO.	名称/PRODUCT NAME	A mm	B mm	C mm	D mm
SH010-008-7/8"	开口滑套	31.8	36.8	58	19

山型座

DECK HINGE

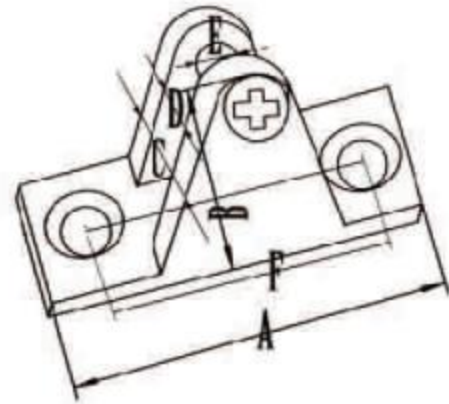

山型座
Deck Hinge

生輝编号/ITEM NO.	名称/PRODUCT NAME	A mm	B mm	C mm	D mm	E mm	F mm
SH011-001-01	山型座	60	36.5	19	8.4	6.2	40

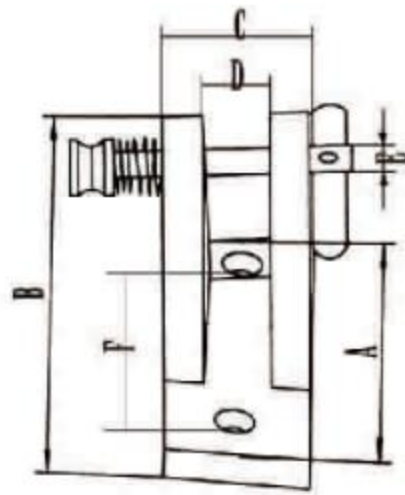

带锁片山型座
Deck Hinge with Removable Pins

生輝编号/ITEM NO.	名称/PRODUCT NAME	A mm	B mm	C mm	D mm	E mm	F mm
SH011-001-01X	带锁片山型座	60	37	19	8.2	6	40

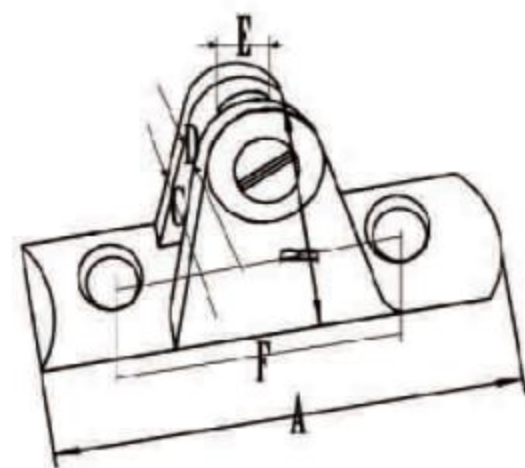

弧形山型座
Concave Base Deck Hinge

生輝编号/ITEM NO.	名称/PRODUCT NAME	A mm	B mm	C mm	D mm	E mm	F mm
SH011-002-22	7/8"弧形山型座	60	37.8	18.6	7.8	6	40
SH011-002-25	1"弧形山型座	56.5	36	15.3	7.2	6.2	40

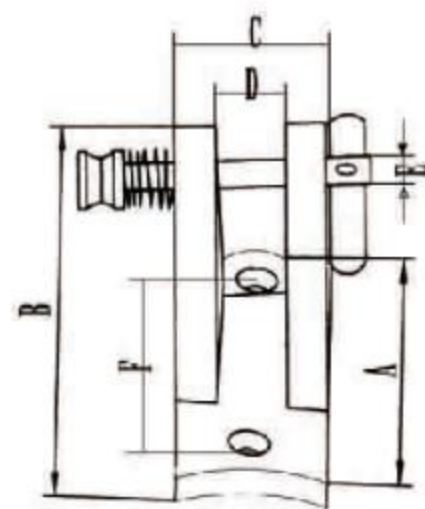

带锁片弧形山型座
Concave Base Deck Hinge with Removable Pins

生輝编号/ITEM NO.	名称/PRODUCT NAME	A mm	B mm	C mm	D mm	E mm	F mm
SH011-002-22X	带锁片弧形山型座	60	37.6	19	7.8	6	40
SH011-002-25X	带锁片弧形山型座	56.5	36	15.2	7.3	6	40

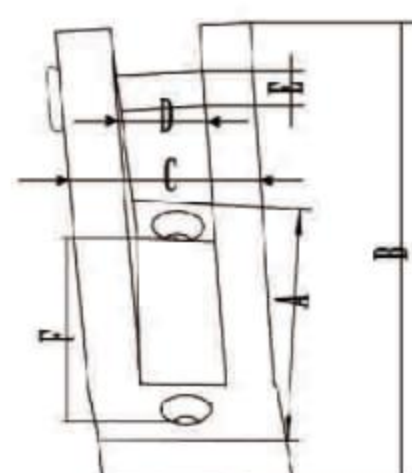

斜山型座
Angled Base Deck Hinge

生輝编号/ITEM NO.	名称/PRODUCT NAME	A mm	B mm	C mm	D mm	E mm	F mm
SH011-004-01	斜山型座	55.8	33.2	18	7.9	6	40

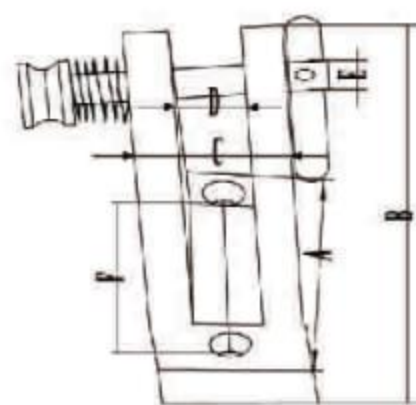

弹簧销斜山型座

Angled Base Deck Hinge with Removable Pins

生辉编号/ITEM NO.	名称/PRODUCT NAME	A mm	B mm	C mm	D mm	E mm	F mm
SH011-004-01X	弹簧销斜山型座	55.5	33	18	7.9	6	40

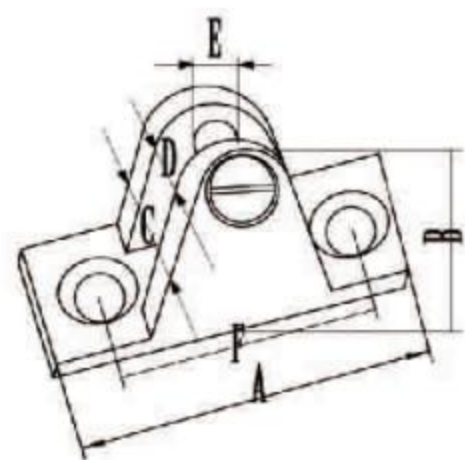

宽山型座

Heavy Duty Deck Hinge

生辉编号/ITEM NO.	名称/PRODUCT NAME	A mm	B mm	C mm	D mm	E mm	F mm
SH011-005-01	宽山型座	52.2	30	26	10.2	7.8	37

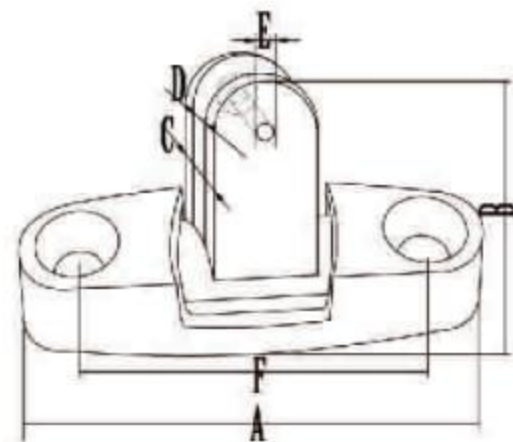

羊角山型座

Deck Hinge Swivel

生辉编号/ITEM NO.	名称/PRODUCT NAME	A mm	B mm	C mm	D mm	E mm	F mm
SH011-006-01	羊角山型座	70	47.2	14	7.6	6.2	51

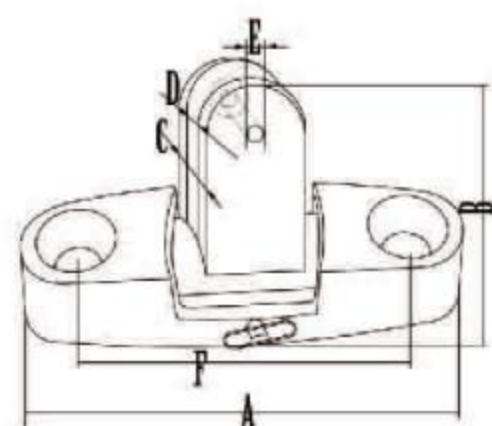

羊角锁销山型座

Deck Hinge Swivel with Removable Pins

生辉编号/ITEM NO.	名称/PRODUCT NAME	A mm	B mm	C mm	D mm	E mm	F mm
SH011-006-01X	羊角锁销山型座	70	47.2	14	7.6	6.2	51

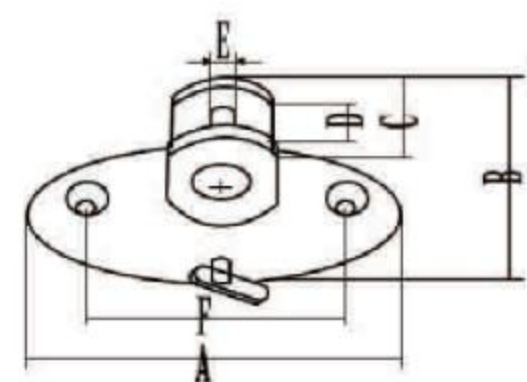

羊角座

Deck Hinge Swivel

生辉编号/ITEM NO.	名称/PRODUCT NAME	A mm	B mm	C mm	D mm	E mm	F mm
SH011-007-01	羊角座	86.5	52.7	24.6	8.1	6	62

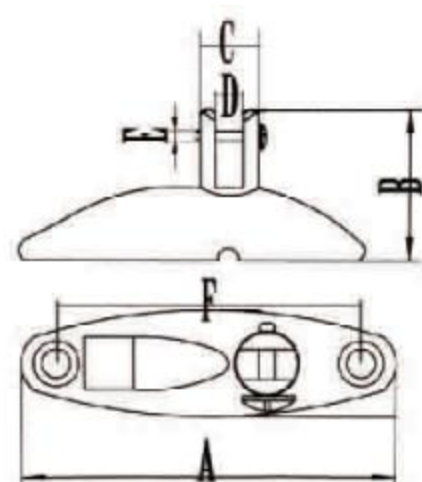

旋转山羊座

Deck Hinge Adjustable Swivel

生辉编号/ITEM NO.	名称/PRODUCT NAME	A mm	B mm	C mm	D mm	E mm	F mm	G mm
SH011-008-01	旋转山型座	81.5	35	15.8	7.4	6.2	63.5	32
SH011-008-02	旋转山型座	92	35	15.8	7.4	6.2	63.5	31

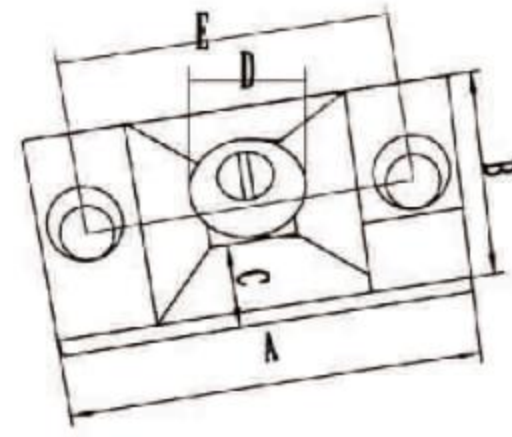

金字塔 Deck Hinge Side Mounted

生祥编号/ITEM NO.	名称/PRODUCT NAME	A mm	B mm	C mm	D mm	E mm
SH011-009-01	金字塔	50.8	22.2	16.5	M6	36
SH011-009-02	金字塔	50.8	19	16.5	M6	36

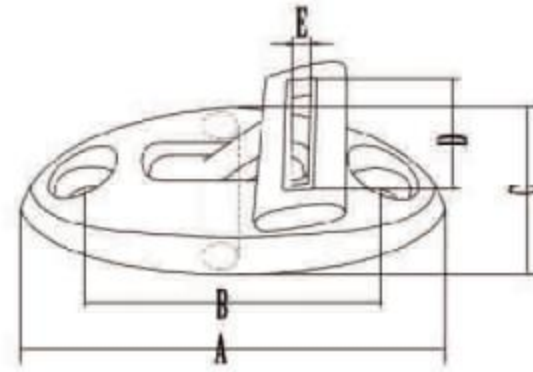

坐扣 Sit buckle

生祥编号/ITEM NO.	名称/PRODUCT NAME	A mm	B mm	C mm	D mm	E mm
SH011-010-01	坐扣	73	50	30.7	23.6	2.4

支架

BRACKET

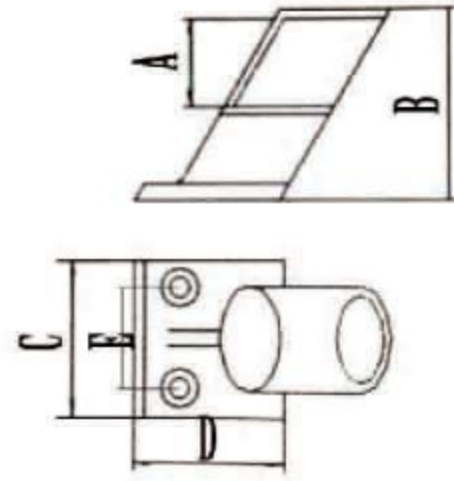

前支架

front Stanchion 60°

生挥编号/ITEM NO.	名称/PRODUCT NAME	A mm	B mm	C mm	D mm	E mm
SH012-001-22A	22MM前支架	22.6	45	41.5	28	27
SH012-001-25A	25MM前支架	25.8	45	41.5	28	27

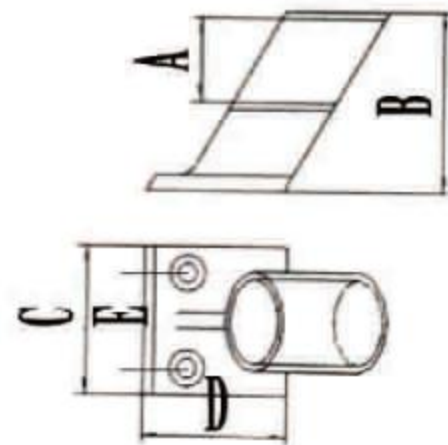

中支架

Medium Stanchion 60°

生挥编号/ITEM NO.	名称/PRODUCT NAME	A mm	B mm	C mm	D mm	E mm
SH012-001-22B	22MM中支架	22.6	45	41.5	28	27
SH012-001-25B	25MM中支架	25.8	45	41.5	28	27

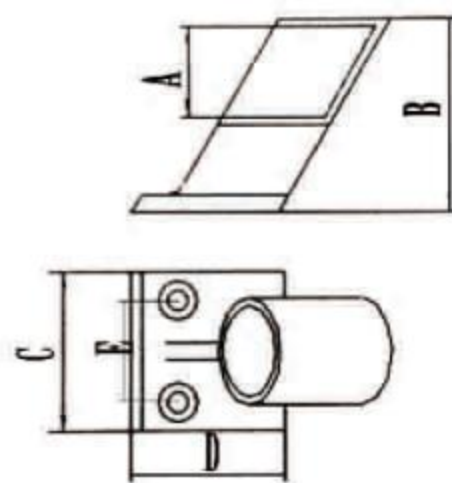

后支架

Tail Stanchion 60°

生挥编号/ITEM NO.	名称/PRODUCT NAME	A mm	B mm	C mm	D mm	E mm
SH012-001-22C	22MM后支架	22.6	45	41.5	28	27
SH012-001-25C	25MM后支架	25.8	45	41.5	28	27

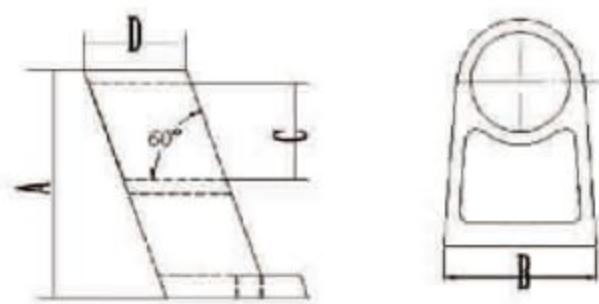

连体支架

Heavy Duty Center Stanchion 60°

生挥编号/ITEM NO.	名称/PRODUCT NAME	A mm	B mm	C mm	D mm
SH012-002-1"	连体支架	54	35	25.8	21.8

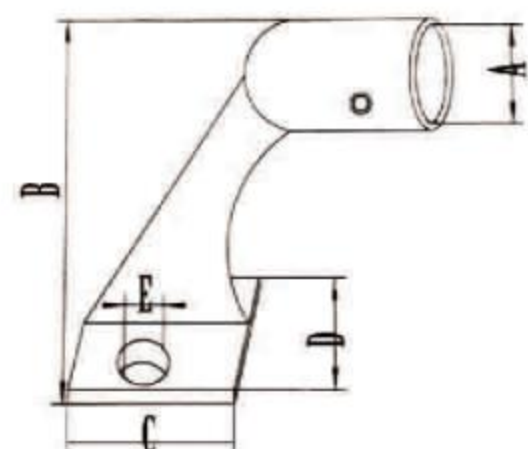

长脖后支架

Hand Rail 60° tail Stanchion

生挥编号/ITEM NO.	名称/PRODUCT NAME	A mm	B mm	C mm	D mm	E mm
SH012-004-22A	22MM长脖后支架	22.2	65	31	35	5.5
SH012-004-25A	25MM长脖后支架	25.4	65	31	35	5.5

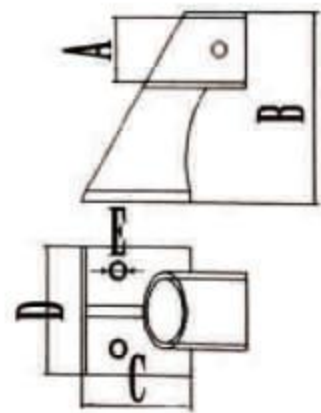

长脖中支架

Hand Rail Center Stanchion 60°

生辉编号/ITEM NO.	名称/PRODUCT NAME	A mm	B mm	C mm	D mm	E mm
SH012-004-22B	22MM长脖中支架	22.2	65	31	35	5.5
SH012-004-25B	25MM长脖中支架	25.4	65	31	35	5.5

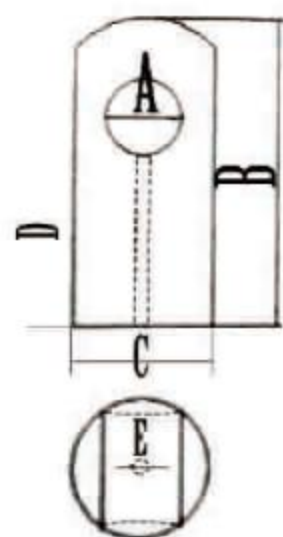

通孔支架

Center Handrail Fitting Stanchion

生辉编号/ITEM NO.	名称/PRODUCT NAME	A mm	B mm	C mm	D mm	E mm
SH012-007-22	22MM通孔支架	22.6	59	30.5	31	M8
SH012-007-25	25MM通孔支架	25.6	64	35	32.5	M8

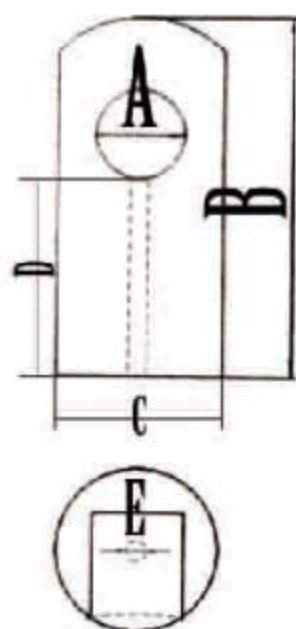

盲孔支架

Handrail Fitting End Stanchion

生辉编号/ITEM NO.	名称/PRODUCT NAME	A mm	B mm	C mm	D mm	E mm
SH012-007-22M	22MM盲孔支架	22.6	59	30.5	31	M8
SH012-007-25M	25MM盲孔支架	25.6	64	35	32.5	M8

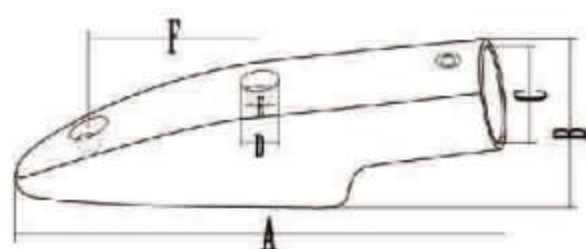

小羊蹄子

Inner Diameter Rail End

生辉编号/ITEM NO.	名称/PRODUCT NAME	A mm	B mm	C mm	D mm	E mm	F mm
SH012-008-7/8"	22MM小羊蹄子	120	39	22.6	8.8	5	42

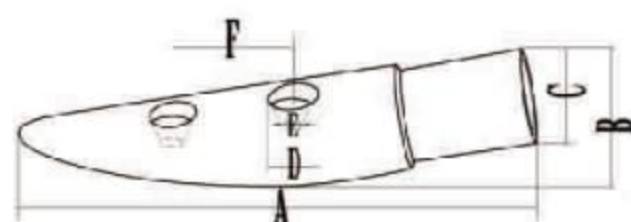

内孔管子小羊蹄

Rail End Tubing Handrail

生辉编号/ITEM NO.	名称/PRODUCT NAME	A mm	B mm	C mm	D mm	E mm	F mm	G mm
SH012-009-7/8"	22MM内孔管子小羊蹄	110	29	19.6	22	9.7	5	25.4

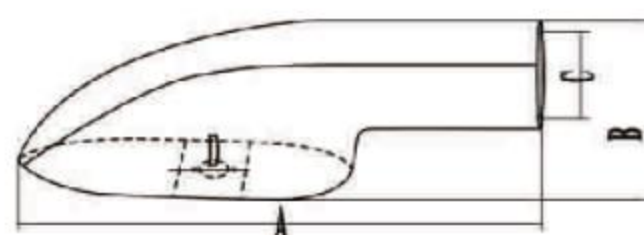

羊蹄支架

Inner Diameter Rail End

生辉编号/ITEM NO.	名称/PRODUCT NAME	A mm	B mm	C mm	D mm
SH012-010-7/8"	22MM羊蹄支架	175	50	22.5	M6
SH012-010-1"	25MM羊蹄支架	175	51	25.7	M6

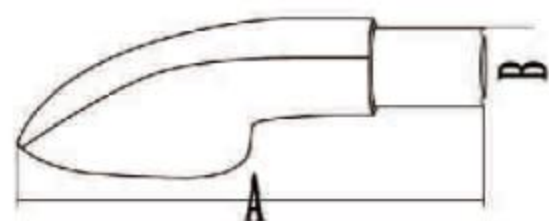

内孔羊蹄支架 Rail End Tubing Handrail

生輝编号/ITEM NO.	名称/PRODUCT NAME	A mm	B mm
SH012-011-1"	内孔羊蹄支架	187.5	25

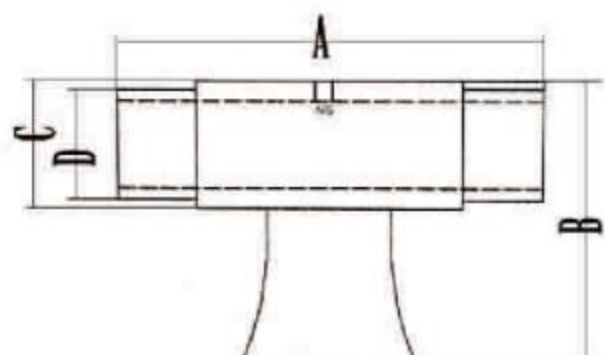

T型管子支架 T Style Stanchion

生輝编号/ITEM NO.	名称/PRODUCT NAME	A mm	B mm	C mm	D mm
SH012-012-1"	25MM T型管子支架	100	61	25.5	21.6

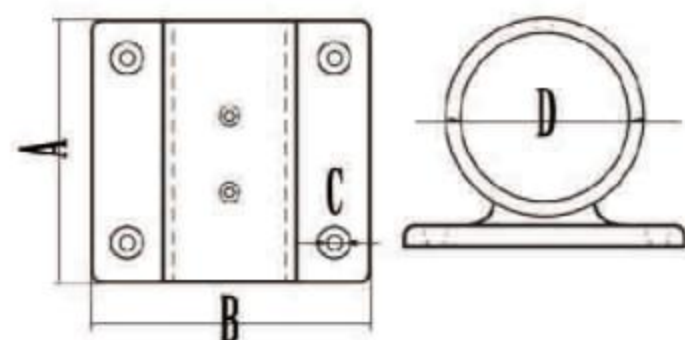

方底座支架 Center Handrail Stanchion

生輝编号/ITEM NO.	名称/PRODUCT NAME	A mm	B mm	C mm	D mm
SH012-013-7/8"	方底座支架	45.3	57.3	5.3	22.4
SH012-013-1"	方底座支架	60.7	45.3	5.3	25.7

管座 ROUND BASE

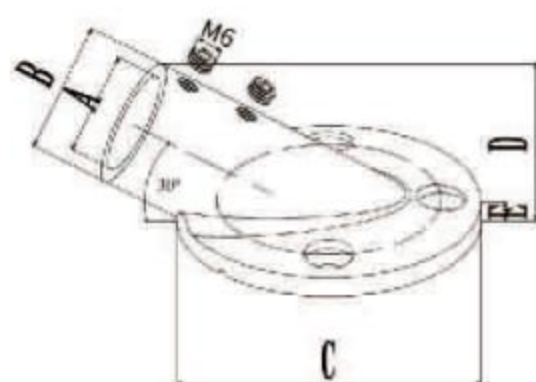

圆管座
Round Base 30°

生祥编号/ITEM NO.	名称/PRODUCT NAME	A mm	B mm	C mm	D mm	E mm
SH013-001-3022	30° 22MM圆管座	22.8	29	65	37	5
SH013-001-3025	30° 25MM圆管座	25.8	32	72	37	5

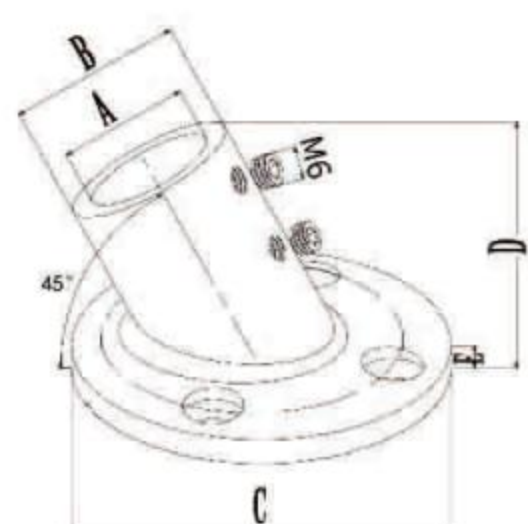

圆管座
Round Base 45°

生祥编号/ITEM NO.	名称/PRODUCT NAME	A mm	B mm	C mm	D mm	E mm
SH013-001-4522	45° 22MM圆管座	22.5	29	66	38	5.5
SH013-001-4525	45° 25MM圆管座	25.8	32	72	40	5.5

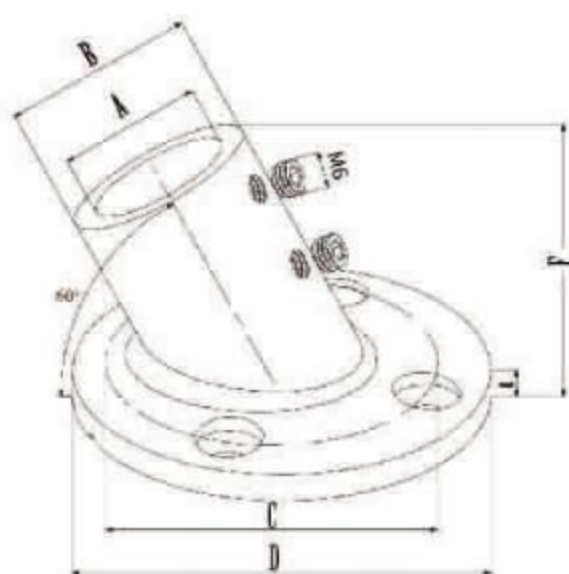

圆管座
Round Base 60°

生祥编号/ITEM NO.	名称/PRODUCT NAME	A mm	B mm	C mm	D mm	E mm
SH013-001-6022	60° 22MM圆管座	22.5	29	66	40	5
SH013-001-6025	60° 25MM圆管座	25.8	32	70	40	5
SH013-001-6030	60° 30MM圆管座	30.5	37	72	49	5
SH013-001-6032	60° 32MM圆管座	32.7	40	72.5	53	5

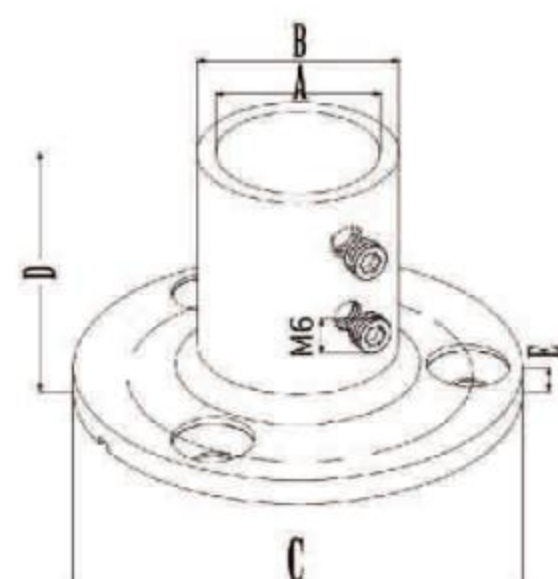

圆管座
Round Base 90°

生祥编号/ITEM NO.	名称/PRODUCT NAME	A mm	B mm	C mm	D mm	E mm
SH013-001-9022	90° 22MM圆管座	22.7	28	66	45.5	4.5
SH013-001-9025	90° 25MM圆管座	25.8	32.2	69	46	4.5
SH013-001-9030	90° 30MM圆管座	30.7	36.5	72	46	4.5
SH013-001-9032	90° 32MM圆管座	32.2	39	75	42	4.5

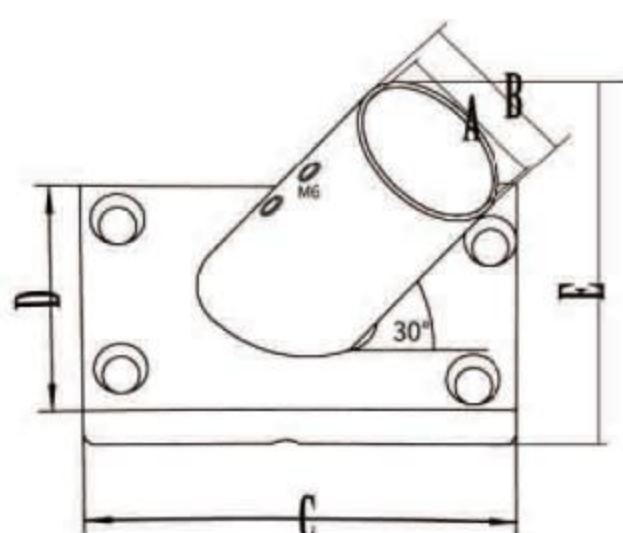

方管座
Rectangular Base 30°

生祥编号/ITEM NO.	名称/PRODUCT NAME	A mm	B mm	C mm	D mm	E mm
SH013-002-3022	30° 22MM方管座	22.4	28	79	44	37
SH013-002-3025	30° 25MM方管座	26	32.2	83	47.5	39

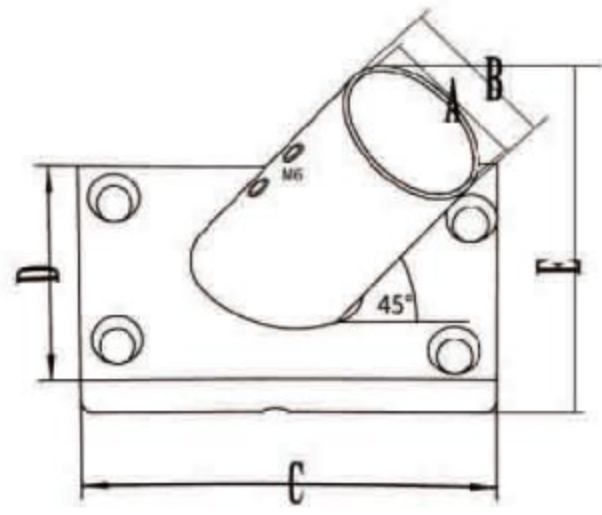

方管座 Rectangular Base 45°

生輝编号/ITEM NO.	名称/PRODUCT NAME	A mm	B mm	C mm	D mm	E mm
SH013-002-4522	45° 22MM方管座	22.7	28.5	79	44	41
SH013-002-4525	45° 25MM方管座	25.9	32.5	83	47.5	46

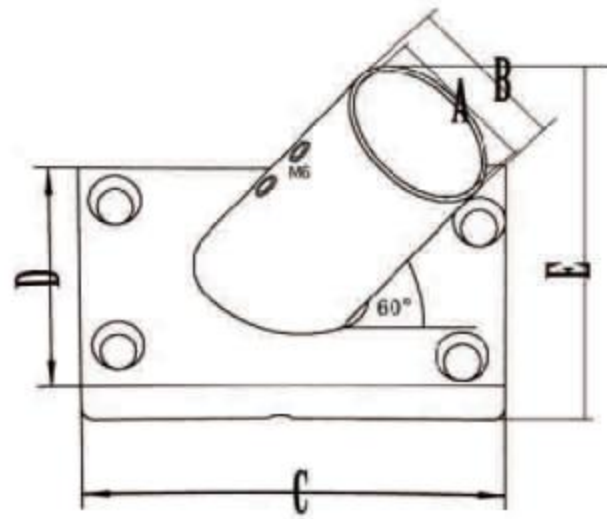

方管座 Rectangular Base 60°

生輝编号/ITEM NO.	名称/PRODUCT NAME	A mm	B mm	C mm	D mm	E mm
SH013-002-6022	60° 22MM方管座	22.7	28.8	79	44	49
SH013-002-6025	60° 25MM方管座	25.8	32	82	47.5	45.5
SH013-002-6030	60° 30MM方管座	30.8	38.2	87	52.5	55
SH013-002-6032	60° 32MM方管座	32.8	40.2	87	52.5	55

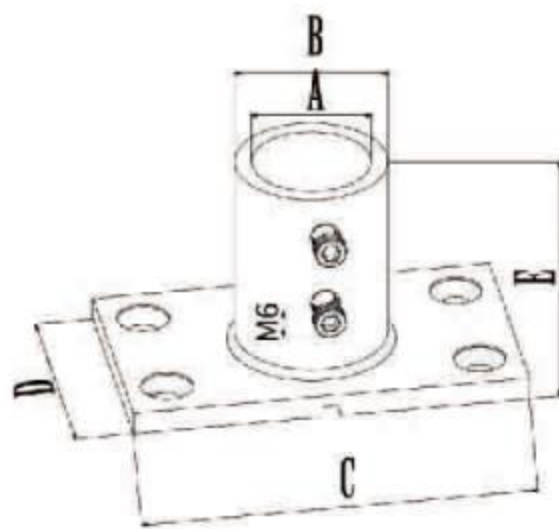

方管座 Rectangular Base 90°

生輝编号/ITEM NO.	名称/PRODUCT NAME	A mm	B mm	C mm	D mm	E mm
SH013-002-9022	90° 22MM方管座	22.4	28.5	76	44	45
SH013-002-9025	90° 25MM方管座	25.8	31.8	82	47.5	45.5
SH013-002-9030	90° 30MM方管座	30.7	36.5	86	52	46
SH013-002-9032	90° 32MM方管座	32.5	40	87	52	46

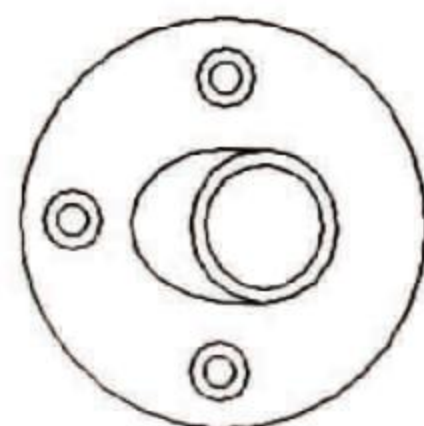
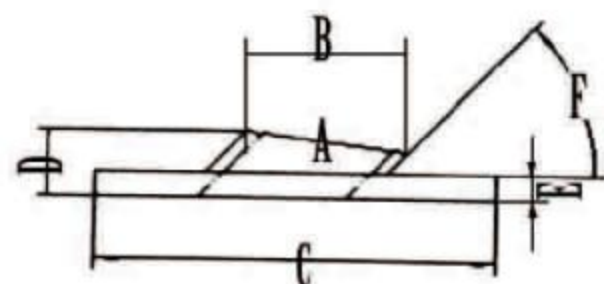

可焊圓管座 Weldable Round Base

生輝编号/ITEM NO.	名称/PRODUCT NAME	A mm	B mm	C mm	D mm	E mm	F mm
SH013-003-4522	45° 22MM可焊圓管座	22.7	28	66	13.5	5	45°
SH013-003-4525	45° 25MM可焊圓管座	25.5	32	79.5	13.5	5	45°
SH013-003-6022	60° 22MM可焊圓管座	22.5	29	66	14.5	5	60°
SH013-003-6025	60° 25MM可焊圓管座	25.8	32	70	15.5	5	60°
SH013-003-9022	90° 22MM可焊圓管座	22.3	28	66	16.5	5	90°
SH013-003-9025	90° 25MM可焊圓管座	25.5	31.8	75	16.5	5	90°

可焊方管座

Weldable Rectangular Base

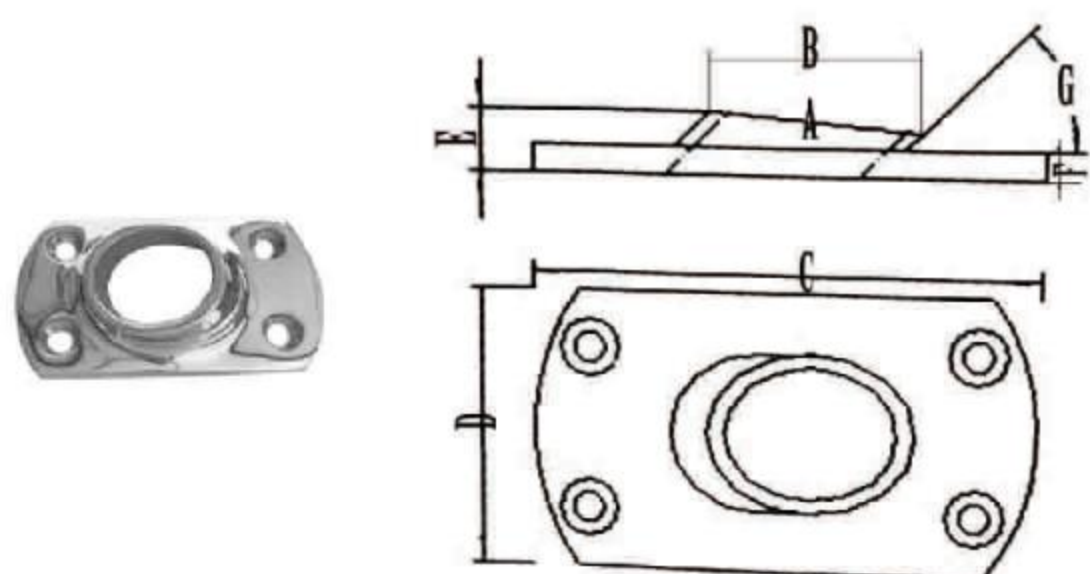

生輝编号/ITEM NO.	名称/PRODUCT NAME	A mm	B mm	C mm	D mm	E mm	F mm	G mm
SH013-004-4522	45° 22MM可焊方管座	22.5	28	77	43	16	5	45°
SH013-004-4525	45° 25MM可焊方管座	25.4	31.5	78	44	17	5	45°
SH013-004-6022	60° 22MM可焊方管座	22.5	28	77	44	17	5	60°
SH013-004-6025	60° 25MM可焊方管座	25.5	32	78	44	17	5	60°
SH013-004-9022	90° 22MM可焊方管座	22.6	27.5	78.5	44	12	5	90°
SH013-004-9025	90° 25MM可焊方管座	25.6	31.5	77.5	43.5	12.5	5	90°

旗杆座

FLAGPOLE BASE

旗杆座

60° Pulpit Base

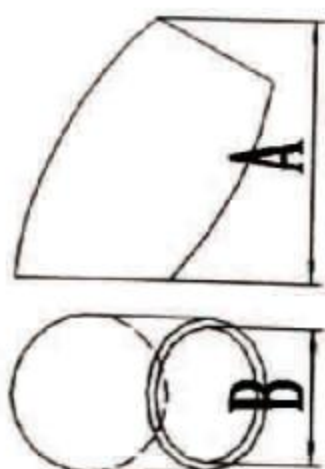

生祥编号/ITEM NO.	名称/PRODUCT NAME	角度°	A mm	B mm
SH014-001-6025	60° 25MM旗杆座	60°	25.6	65
SH014-001-6030	60° 30MM旗杆座	60°	30.5	61
SH014-001-6032	60° 32MM旗杆座	60°	32.5	68

旗杆座

90° Pulpit Base

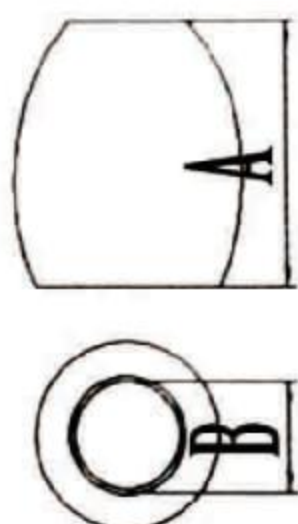

生祥编号/ITEM NO.	名称/PRODUCT NAME	角度°	A mm	B mm
SH014-001-9025	90° 25MM旗杆座	90°	25.6	66
SH014-001-9030	90° 30MM旗杆座	90°	30.5	62
SH014-001-9032	90° 32MM旗杆座	90°	32.6	61

平旗杆座

60° Pipe Base

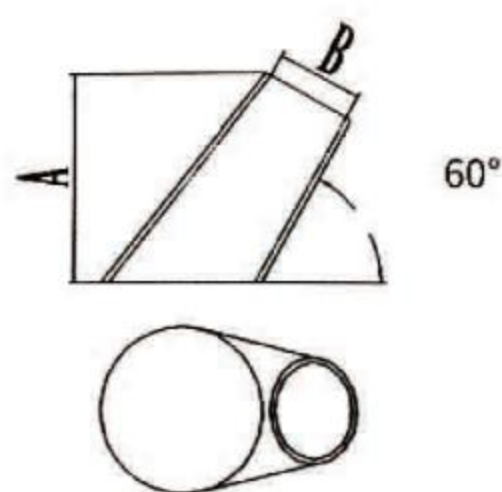

生祥编号/ITEM NO.	名称/PRODUCT NAME	角度°	A mm	B mm
SH014-002-6025	60° 25MM平旗杆座	60°	25.5	66
SH014-002-6030	60° 30MM平旗杆座	60°	30.5	80
SH014-002-6032	60° 32MM平旗杆座	60°	32.5	82
SH014-002-6032	60° 38MM平旗杆座	60°	38.5	87

平旗杆座

90° Pipe Base

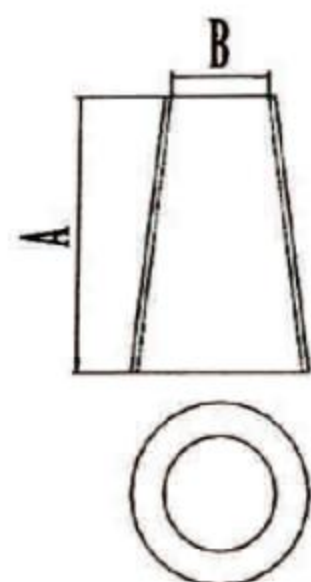

生祥编号/ITEM NO.	名称/PRODUCT NAME	角度°	A mm	B mm
SH014-002-9025	90° 25MM旗杆座	90°	25.6	70
SH014-002-9030	90° 30MM旗杆座	90°	30.5	80
SH014-002-9032	90° 32MM旗杆座	90°	32.5	80
SH014-002-9032	90° 38MM旗杆座	90°	38.5	80

二通 三通 四通 RAIL CONNECTOR

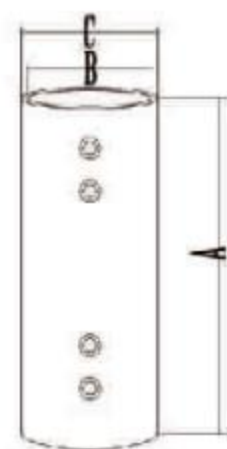

直通
Rail Connector

生輝编号/ITEM NO.	名称/PRODUCT NAME	A mm	B mm	C mm
SH015-001-1"	25MM直通	70	25.8	32
SH015-001-1 1/4"	32MM直通	100	33	40

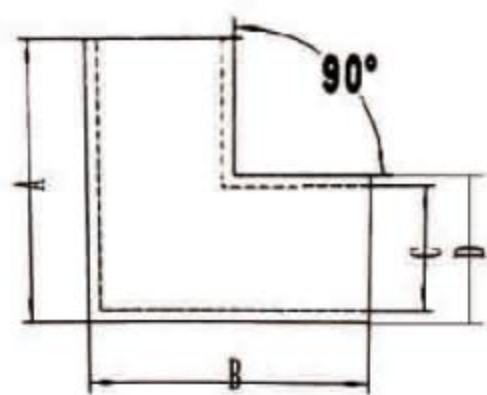

弯头
90° Corner Elbow

生輝编号/ITEM NO.	名称/PRODUCT NAME	A mm	B mm	C mm	D mm
SH015-002-7/8"	22MM弯头	50	50	22.6	22.6
SH015-002-1"	25MM弯头	51	51	25.6	31
SH015-002-30	30MM弯头	54	54	30.6	36.5
SH015-002-1 1/4"	32MM弯头	58	58	32.5	39.5

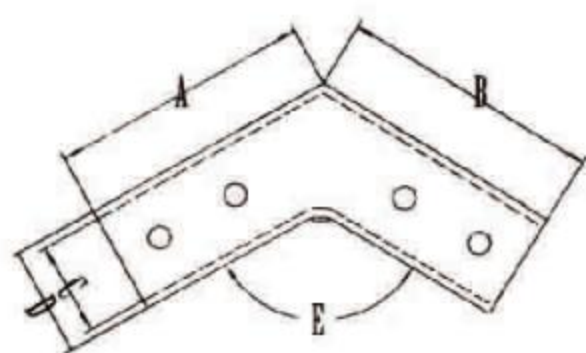

弓形弯头
Long Corner Elbow

生輝编号/ITEM NO.	名称/PRODUCT NAME	A mm	B mm	C mm	D mm	E mm
SH015-002-11022	110° 22MM弓形弯头	63	63	22.6	28	110°
SH015-002-11025	110° 25MM弓形弯头	63	63	25.8	32.2	110°
SH015-002-12022	120° 22MM弓形弯头	64	64	22.6	28	120°
SH015-002-12025	120° 25MM弓形弯头	64	64	25.8	32.2	120°
SH015-002-12522	125° 22MM弓形弯头	64	64	22.6	28	125°
SH015-002-12525	125° 25MM弓形弯头	64	64	25.8	32.2	125°
SH015-002-14022	140° 22MM弓形弯头	59	59	22.6	28	140°
SH015-002-14025	140° 25MM弓形弯头	59	59	25.8	32.2	140°

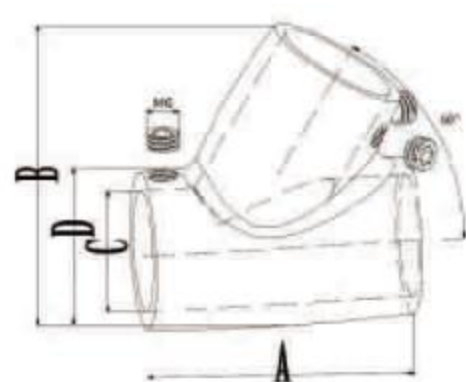

三通
60° Tee Rail Connector

生輝编号/ITEM NO.	名称/PRODUCT NAME	A mm	B mm	C mm	D mm
SH015-003-6022	60° 22MM三通	51	59	22.7	29
SH015-003-6025	60° 25MM三通	54	63	25.8	32
SH015-003-6030	60° 30MM三通	75	78	30.8	36.5
SH015-003-6032	60° 32MM三通	75	78	32.8	38.5



右三通

60° Right Tee Rail Connector

生辉编号/ITEM NO.	名称/PRODUCT NAME	A mm	B mm	C mm	D mm
SH015-004-6022	60° 22MM右三通	49	57	22.7	29.3
SH015-004-6025	60° 25MM右三通	53	60	25.8	32



左三通

60° Left Tee Rail Connector

生辉编号/ITEM NO.	名称/PRODUCT NAME	A mm	B mm	C mm	D mm
SH015-005-6022	60° 22MM左三通	49	57	22.7	29.3
SH015-005-6025	60° 25MM左三通	53	60	25.8	32

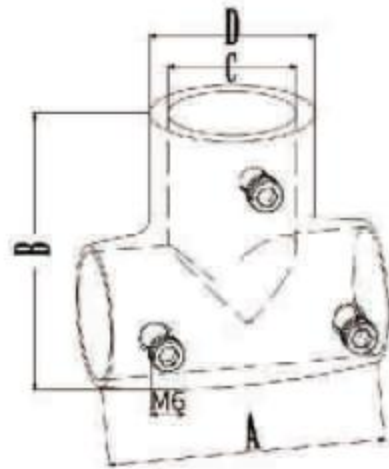

三通

Tee Rail Connector

生辉编号/ITEM NO.	名称/PRODUCT NAME	A mm	B mm	C mm	D mm
SH015-006-9022	90° 22MM三通	53	52	22.6	29.2
SH015-006-9025	90° 25MM三通	54	52	25.8	32
SH015-006-9030	90° 30MM三通	76	82	30.6	37.2
SH015-006-9032	90° 32MM三通	77	86	32.6	39.5
SH015-006-9038	90° 38MM三通	85	85	38.8	45

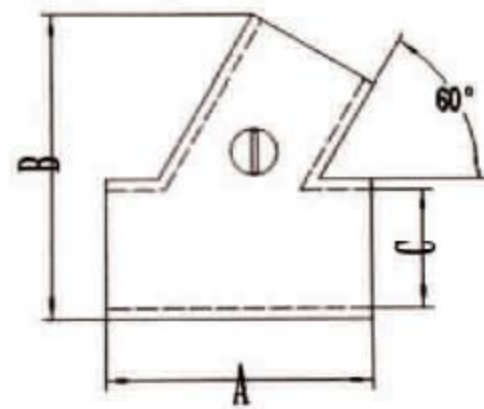

管夹三通

60° Tee Rail Connector Split

生辉编号/ITEM NO.	名称/PRODUCT NAME	A mm	B mm	C mm
SH015-007-6022	60° 22MM管夹三通	48	57	22
SH015-007-6025	60° 25MM管夹三通	52	60	25

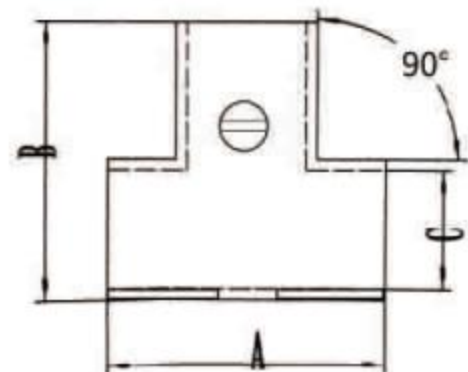

管夹三通

Tee Rail Connector Split

生辉编号/ITEM NO.	名称/PRODUCT NAME	A mm	B mm	C mm
SH015-007-9022	90° 22MM管夹三通	52	52	22
SH015-007-9025	90° 25MM管夹三通	55	55	25

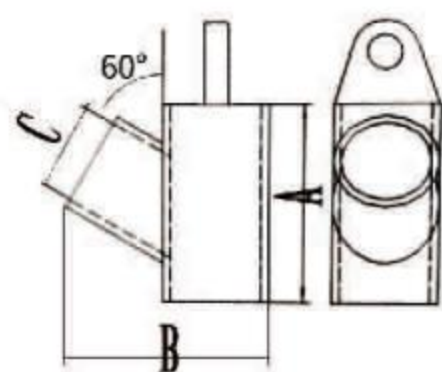

滑帽三通

60° Tee Rail Connector with Eye End

生辉编号/ITEM NO.	名称/PRODUCT NAME	A mm	B mm	C mm
SH015-008-6022	60° 22MM滑帽三通	48	47	22.6

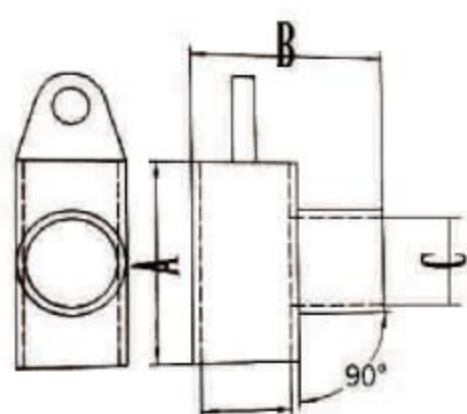

滑帽三通

90° Tee Rail Connector with Eye End

生挥编号/ITEM NO.	名称/PRODUCT NAME	A mm	B mm	C mm
SH015-008-9022	90° 22MM滑帽三通	52	52	22.6

坐三通

90° 3 Way Tee Rail Connector

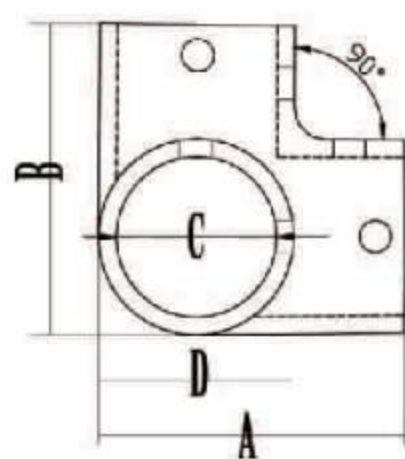

生挥编号/ITEM NO.	名称/PRODUCT NAME	A mm	B mm	C mm	D mm
SH015-009-7/8"	22MM坐三通	50	50	22.6	28.6
SH015-009-1"	25MM坐三通	50	50	25.8	31
SH015-009-30	30MM坐三通	56	56	30.8	36.8
SH015-009-1 1/4"	32MM坐三通	58	58	32.8	39
SH015-009-1 1/2"	38MM坐三通	80	80	38.8	45

坐四通

4 Way Tee Rail Connector

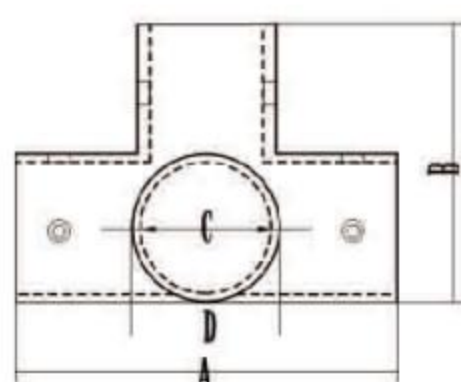

生挥编号/ITEM NO.	名称/PRODUCT NAME	A mm	B mm	C mm	D mm
SH015-010-9022	90° 22MM坐四通	69	50	22.8	29.5
SH015-010-9025	90° 25MM坐四通	69	50	25.8	32

十字通

4 Way Cross Rail Connector

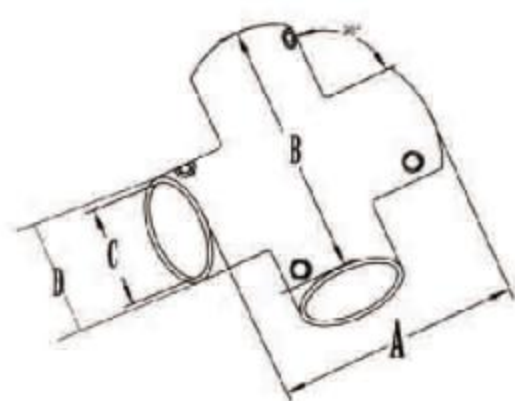

生挥编号/ITEM NO.	名称/PRODUCT NAME	A mm	B mm	C mm	D mm
SH015-011-9022	90° 22MM十字通	72	72	22.7	28.5
SH015-011-9025	90° 25MM十字通	72	72	25.8	32.5
SH015-011-9030	90° 30MM十字通	75	75	30.5	36.5
SH015-011-9032	90° 32MM十字通	81	81	32.6	39

十字固管夹

Cross Tube Clamp

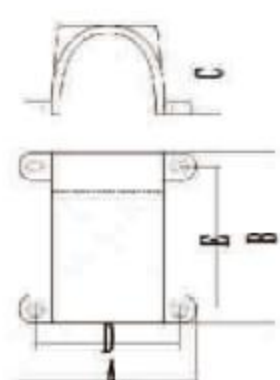

生挥编号/ITEM NO.	名称/PRODUCT NAME	A mm	B mm	C mm	D mm	E mm
SH015-012-1"	25MM十字固管夹	60	60	23.5	46	45.5

活节管子接头 Siveling Joint

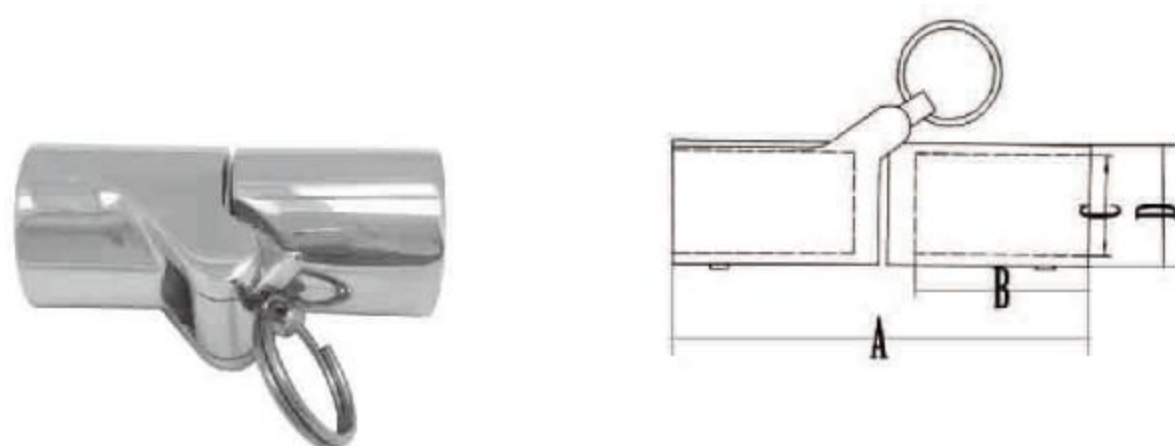

生辉编号/ITEM NO.	名称/PRODUCT NAME	A mm	B mm	C mm	D mm
SH015-013-7/8"	22MM活节管子接头	76	32	22.5	28.8
SH015-013-1"	25MM活节管子接头	76	32	25.8	32
SH015-013-1 1/4"	32MM活节管子接头	80	34	32.8	39

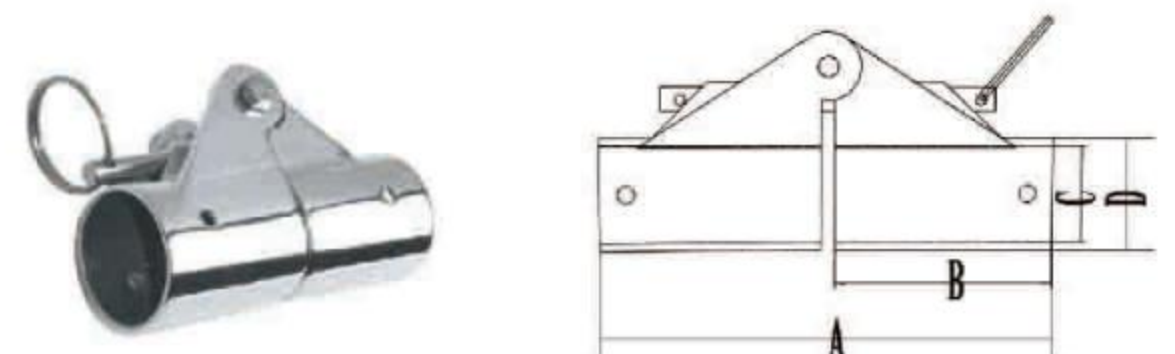

活节管子接头 Siveling Joint

生辉编号/ITEM NO.	名称/PRODUCT NAME	A mm	B mm	C mm	D mm
SH015-014-30	30MM活节管子接头	87	43.2	30.5	36

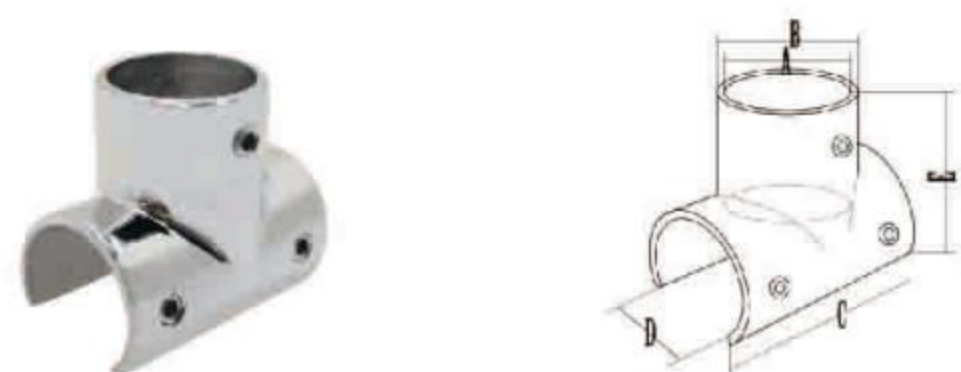

开口三通 Tee Rail Connector

生辉编号/ITEM NO.	名称/PRODUCT NAME	A mm	B mm	C mm	D mm	E mm
SH015-015-1"	25MM开口三通	25.6	31.6	52	19.5	47

扶手

HANDRAIL

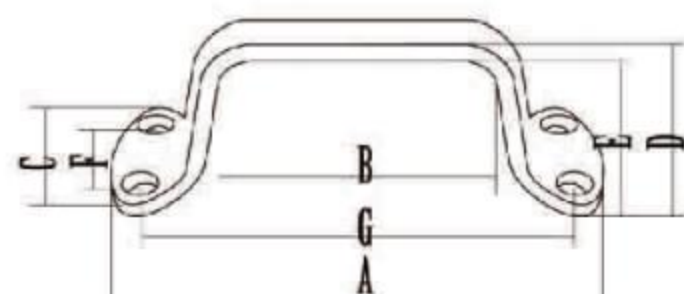

抬船把手

Lift Handle

生辉编号/ITEM NO.	名称/PRODUCT NAME	A mm	B mm	C mm	D mm	E mm	F mm	G mm
SH016-001-150	抬船把手	150	77	48.5	47	36	29	126

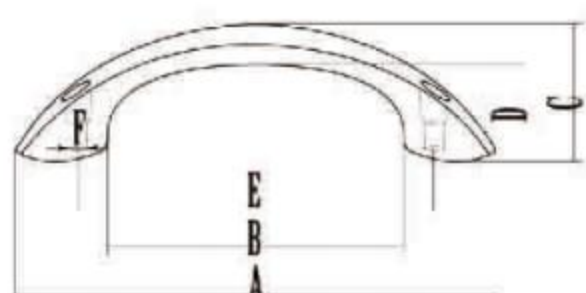

扶手

Lift Handle

生辉编号/ITEM NO.	名称/PRODUCT NAME	A mm	B mm	C mm	D mm	E mm	F mm
SH016-002-170T	170MM扶手(通孔)	170	104	41	32	124	6.5

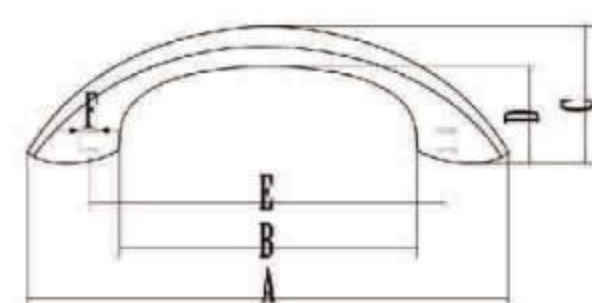

扶手

Lift Handle

生辉编号/ITEM NO.	名称/PRODUCT NAME	A mm	B mm	C mm	D mm	E mm	F mm
SH016-002-170	170MM扶手	170	104	41	32	124	M8

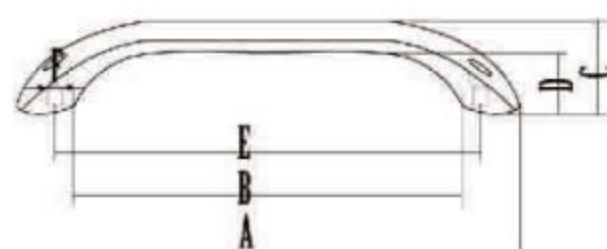

扶手

Lift Handle

生辉编号/ITEM NO.	名称/PRODUCT NAME	A mm	B mm	C mm	D mm	E mm	F mm
SH016-003-300T	300MM扶手(通孔)	300	230	48	40	268	8.5

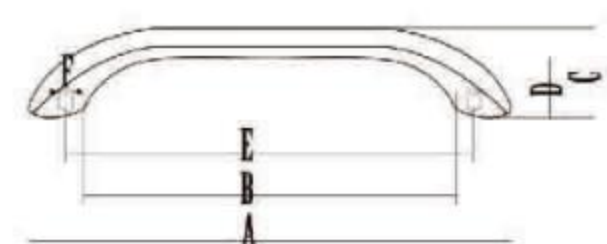

扶手

Lift Handle

生辉编号/ITEM NO.	名称/PRODUCT NAME	A mm	B mm	C mm	D mm	E mm	F mm
SH016-003-300	300MM扶手	300	230	48	40	268	M8

合页

CASTING HINGE

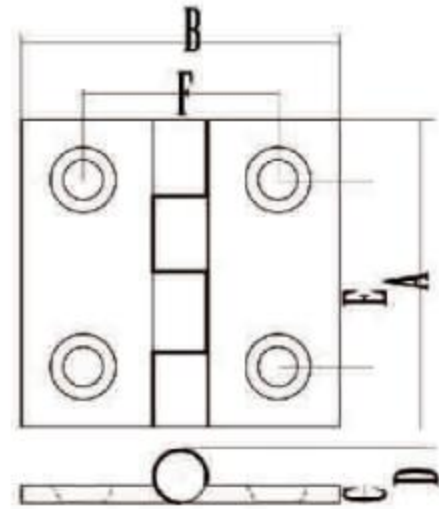

对称合页
Casting Hinge

生辉编号/ITEM NO.	名称/PRODUCT NAME	A mm	B mm	C mm	D mm	E mm	F mm
SH018-001-3838	38*38对称合页	38	38	3.7	8	24	24
SH018-001-4040	40*40对称合页	40	40	3.7	8	25	25
SH018-001-5050	50*50对称合页	50	50	4.5	10	34.5	34.5

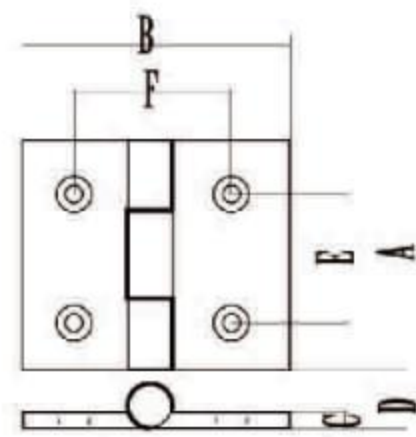

对称合页
Casting Hinge

生辉编号/ITEM NO.	名称/PRODUCT NAME	A mm	B mm	C mm	D mm	E mm	F mm
SH018-001-6060	60*60对称合页	60	60	5	15		
SH018-001-7575	75*75对称合页	75	75	6	16	40	49

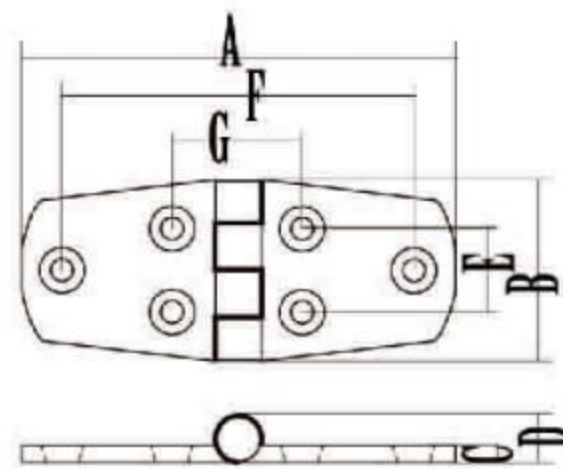

对称合页
Casting Hinge

生辉编号/ITEM NO.	名称/PRODUCT NAME	A mm	B mm	C mm	D mm	E mm	F mm	G mm
SH018-002-7638	76*38对称合页	76	38	5	9.4	21	61.5	25.5

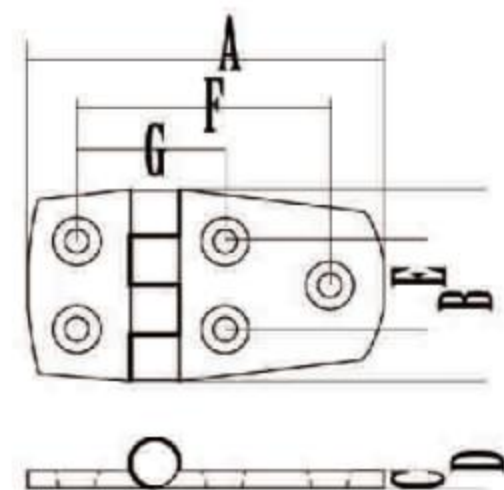

合页
Casting Hinge

生辉编号/ITEM NO.	名称/PRODUCT NAME	A mm	B mm	C mm	D mm	E mm	F mm	G mm
SH018-003-5738	57*38对称合页	57	38	4.5	9	19	42	25
SH018-003-7638	76*38对称合页	76	38	4.4	9.1	20	57	27.5

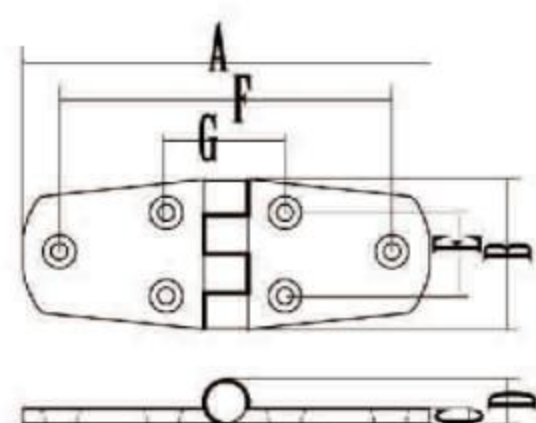

对称合页
Casting Hinge

生辉编号/ITEM NO.	名称/PRODUCT NAME	A mm	B mm	C mm	D mm	E mm	F mm	G mm
SH018-004-10238	102*38对称合页	102	38	5.1	10.2	20.8	87	27

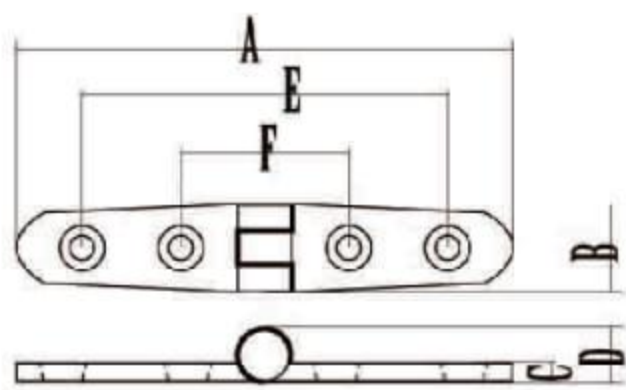

对称合页 Casting Hinge

生辉编号/ITEM NO.	名称/PRODUCT NAME	A mm	B mm	C mm	D mm	E mm	F mm
SH018-005-9623	96*32对称合页	96	32	5	9.7	82	31
SH018-005-10226	102*26对称合页	102	26	4.5	9	84	33

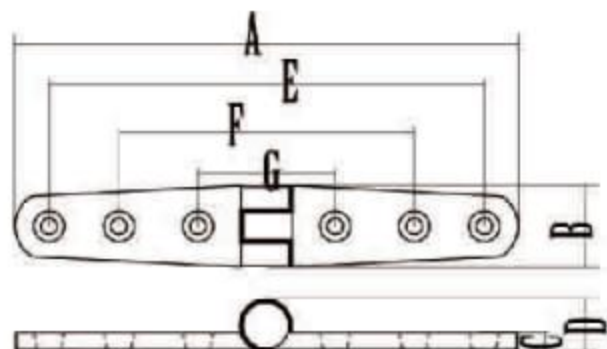

对称合页 Casting Hinge

生辉编号/ITEM NO.	名称/PRODUCT NAME	A mm	B mm	C mm	D mm	E mm	F mm	G mm
SH018-006-16027	160*27对称合页	160	27	5	9.5	142	85	30

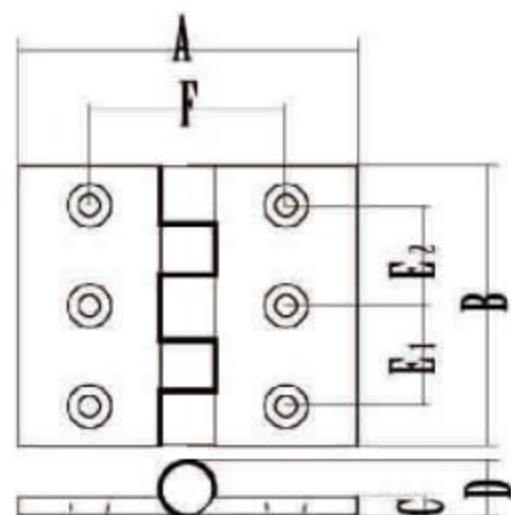

对称合页 Casting Hinge

生辉编号/ITEM NO.	名称/PRODUCT NAME	A mm	B mm	C mm	D mm	E mm	F mm
SH018-007-100100T	100*100后面带台合页	100	100	6	15.7	30	60
SH018-007-100100	100*100合页	100	100	6	15.7	30	60

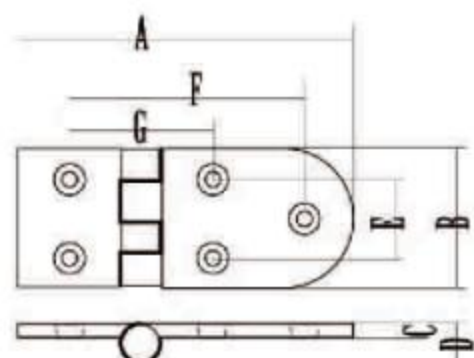

合页 Casting Hinge

生辉编号/ITEM NO.	名称/PRODUCT NAME	A mm	B mm	C mm	D mm	E mm	F mm	G mm
SH018-008-7640	76*40合页	76	40					

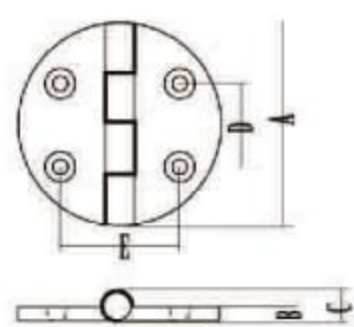

合页 Casting Hinge

生辉编号/ITEM NO.	名称/PRODUCT NAME	A mm	B mm	C mm	D mm	E mm
SH018-009-2 1/2"	64MM圆形合页	64	3.5	7.7	25	34

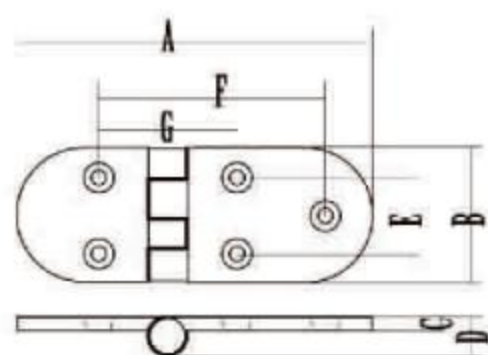

合页 Casting Hinge

生辉编号/ITEM NO.	名称/PRODUCT NAME	A mm	B mm	C mm	D mm	E mm	F mm	G mm
SH018-010-14665A	146*65合页	146	65					
SH018-010-12640A	126*40合页	126	40					

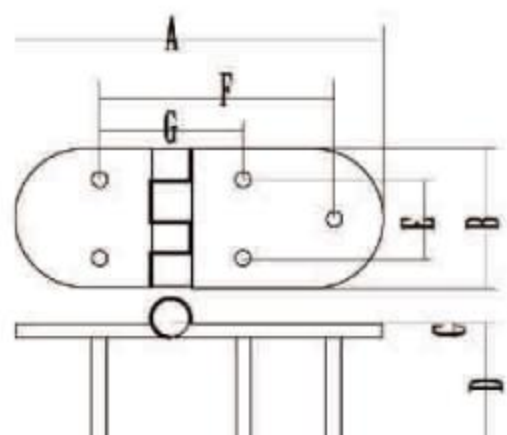

带丝杆合页 Casting Hinge

生辉编号/ITEM NO.	名称/PRODUCT NAME	A mm	B mm	C mm	D mm	E mm	F mm	G mm
SH018-010-14665B	146*65带丝杆合页	146	65					
SH018-010-12640B	126*40带丝杆合页	126	40					

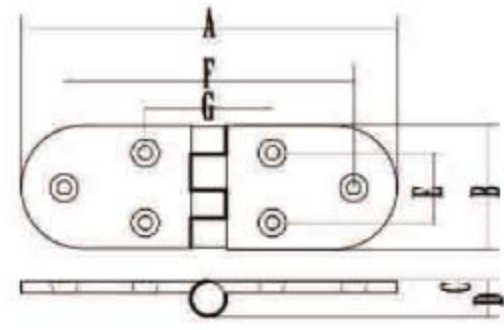

合页
Casting Hinge

生祥编号/ITEM NO.	名称/PRODUCT NAME	A mm	B mm	C mm	D mm	E mm	F mm	G mm
SH018-011-19065A	190*65合页	190	65	4.3	8	35	127	55

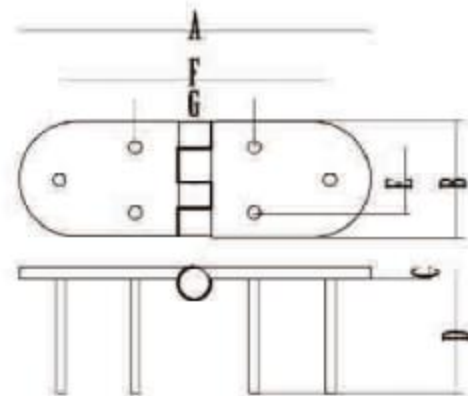

带丝杆合页
Casting Hinge

生祥编号/ITEM NO.	名称/PRODUCT NAME	A mm	B mm	C mm	D mm	E mm	F mm	G mm
SH018-011-19065A	190*65带丝杆合页	190	65	4.3	40	35	127	55

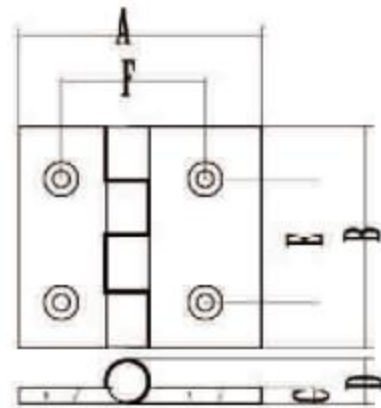

合页
Casting Hinge

生祥编号/ITEM NO.	名称/PRODUCT NAME	A mm	B mm	C mm	D mm	E mm	F mm
SH018-013-5265	52*65合页	52	65				

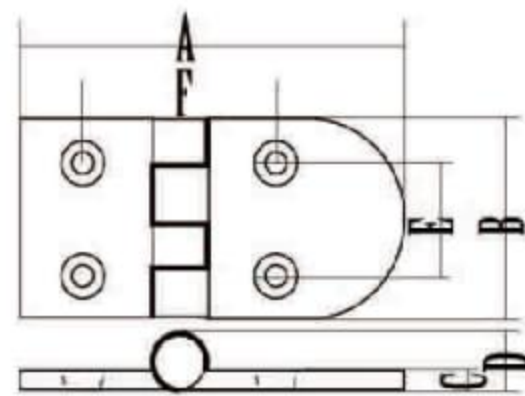

合页
Casting Hinge

生祥编号/ITEM NO.	名称/PRODUCT NAME	A mm	B mm	C mm	D mm	E mm	F mm
SH018-014-7040	70*40合页	70	40	3.5	6	22	37

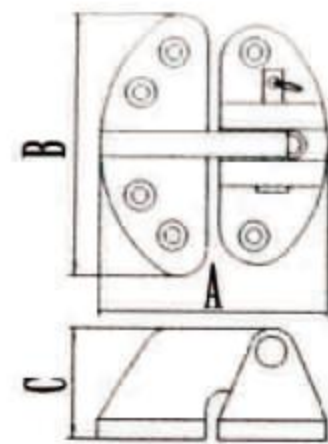

圆弧重型铰链
Casting Hatch Hinge

生祥编号/ITEM NO.	名称/PRODUCT NAME	A mm	B mm	C mm
SH018-015-01	圆弧重型铰链	56.4	75.3	34

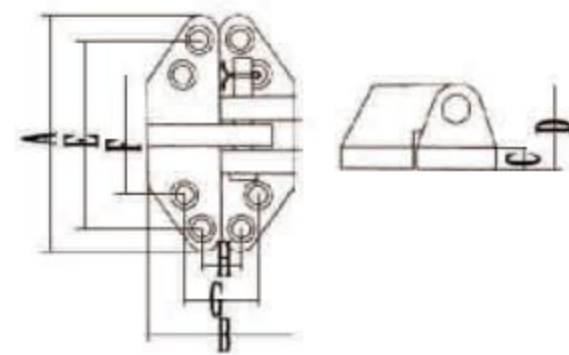

重型铰链
Casting Hatch Hinge

生祥编号/ITEM NO.	名称/PRODUCT NAME	A mm	B mm	C mm	D mm	E mm	F mm	G mm	H mm
SH018-015-02	重型铰链	76	55	6.3	32	60	38	35	16

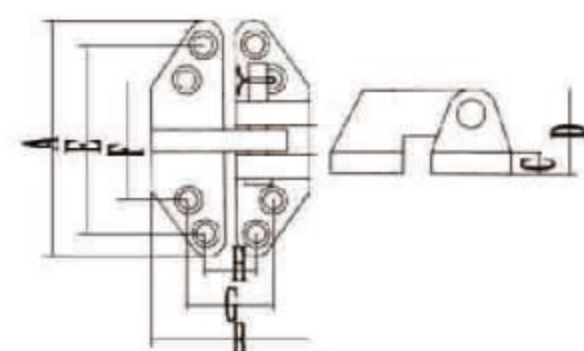

重型铰链
Casting Hatch Hinge

生祥编号/ITEM NO.	名称/PRODUCT NAME	A mm	B mm	C mm	D mm	E mm	F mm	G mm	H mm
SH018-015-03	重型铰链	76	66	6.3	32	60	38	47.5	28

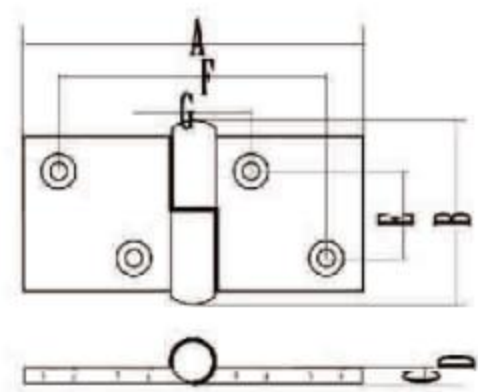

可分离合页 Left Casting Hinge

生辉编号/ITEM NO.	名称/PRODUCT NAME	A mm	B mm	C mm	D mm	E mm	F mm	G mm
SH018-016-9050L	90*38可分离合页	90	50	5	18.3	24.3	76.5	41.5

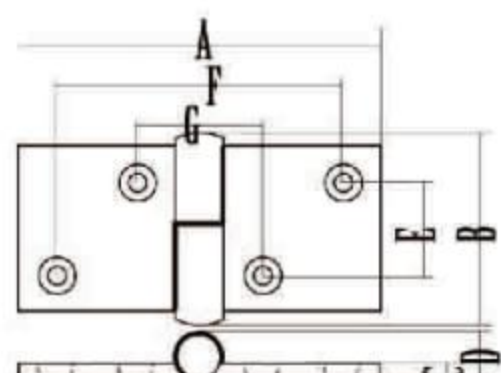

可分离合页 Right Casting Hinge

生辉编号/ITEM NO.	名称/PRODUCT NAME	A mm	B mm	C mm	D mm	E mm	F mm	G mm
SH018-016-9050R	90*38可分离合页	90	50	5	18.3	24.3	76.5	41.5

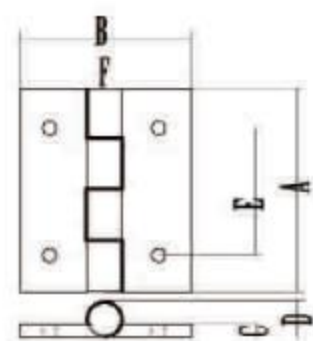

对称合页 Casting Hinge

生辉编号/ITEM NO.	名称/PRODUCT NAME	A mm	B mm	C mm	D mm	E mm	F mm
SH018-017-6542	65*42合页	64.5	41.5	4	7.5	34.5	25.5

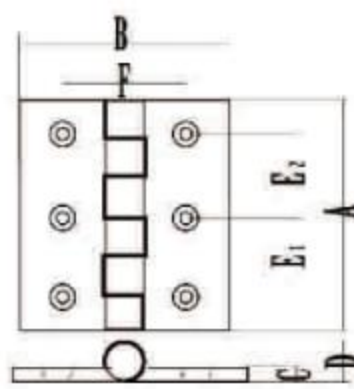

对称合页 Casting Hinge

生辉编号/ITEM NO.	名称/PRODUCT NAME	A mm	B mm	C mm	D mm	E mm	F mm
SH018-018-7642	76*42合页	76	42	2.5	8	30.5	28

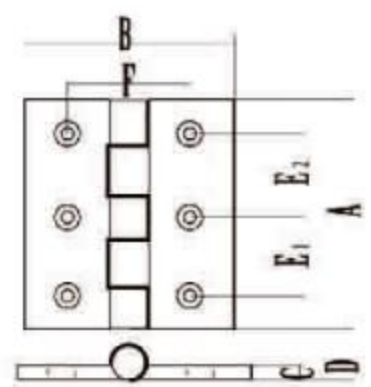

对称合页 Casting Hinge

生辉编号/ITEM NO.	名称/PRODUCT NAME	A mm	B mm	C mm	D mm	E mm	F mm
SH018-019-7550A	75*50合页	75	50	5	11	28	30

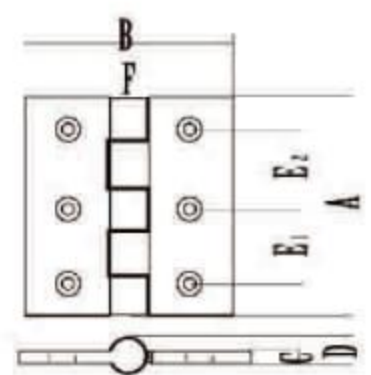

对称合页 Casting Hinge

生辉编号/ITEM NO.	名称/PRODUCT NAME	A mm	B mm	C mm	D mm	E mm	F mm
SH018-019-7550B	75*50合页	75	50	5	11	28	30

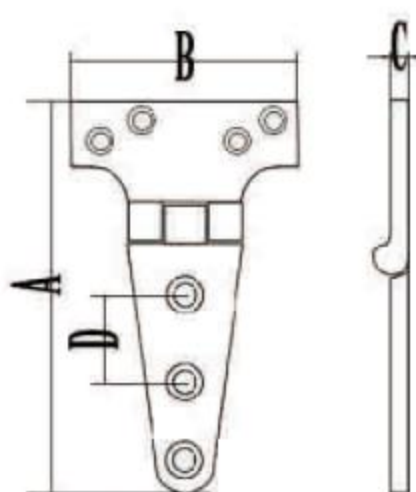

T型合页 Casting Hinge

生辉编号/ITEM NO.	名称/PRODUCT NAME	A mm	B mm	C mm	D mm
SH018-020-10054	100*54合页	100	54	4.8	21
SH018-020-15072	150*72合页	150	72	4.5	40
SH018-020-19697	196*97合页	196	97	5.8	

地板扣 LIFT RING

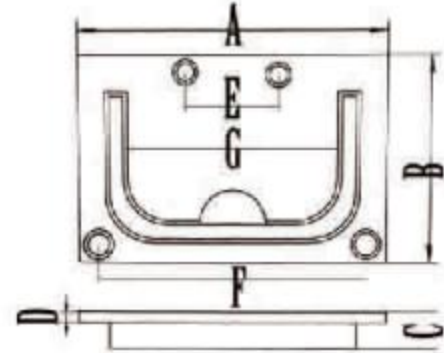

方地板扣
Square Flush Lift Ring

生輝编号/ITEM NO.	名称/PRODUCT NAME	A mm	B mm	C mm	D mm	E mm	F mm	G mm
SH019-001-7658	75*58方地板扣	76	58	10.3	2.5	25.5	65	48.6

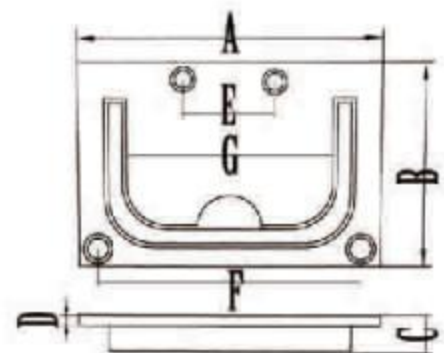

方地板扣
Square Flush Lift Ring

生輝编号/ITEM NO.	名称/PRODUCT NAME	A mm	B mm	C mm	D mm	E mm	F mm	G mm
SH019-001-7860	底部带台方地板扣	78	60	10.3	2.5	25.5	65	48.6

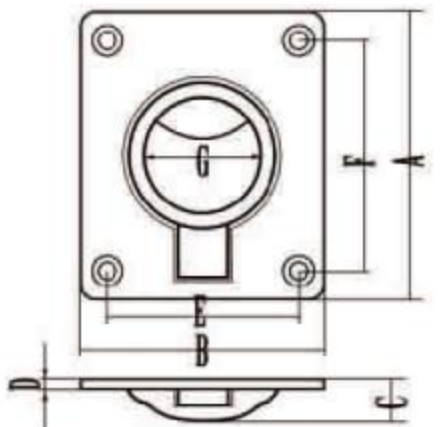

方地板扣
Square Flush Lift Ring

生輝编号/ITEM NO.	名称/PRODUCT NAME	A mm	B mm	C mm	D mm	E mm	F mm	G mm
SH019-002-4838	48*38方地板扣	48	38	12	2.5	27	37	20.7
SH019-002-6244	62*44方地板扣	62	44	12	3.3	31	50	24.3

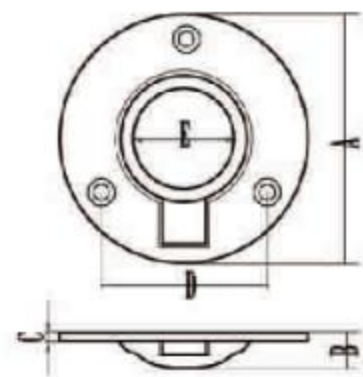

圆形地板扣
Round Flush Lift Ring

生輝编号/ITEM NO.	名称/PRODUCT NAME	A mm	B mm	C mm	D mm	E mm
SH019-003-50	50MM圆形地板扣	50	10.8	2.7	36	21.3

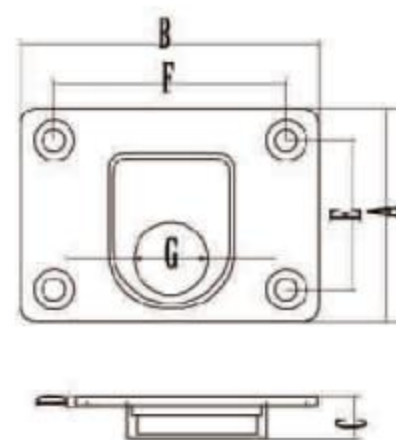

方形弹簧地板扣
Square Flush Lift Ring

生輝编号/ITEM NO.	名称/PRODUCT NAME	A mm	B mm	C mm	D mm	E mm	F mm	G mm
SH019-004-5575	方形弹簧地板扣	55	75	14	2.8	44	64	25

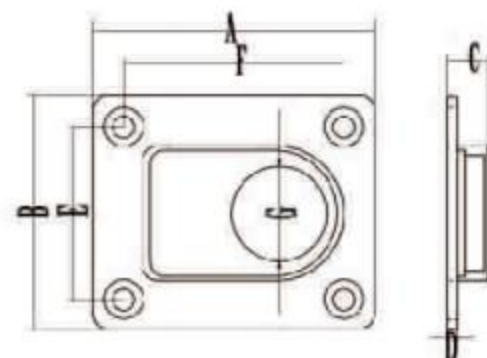

方形弹簧地板扣
Square Flush Lift Ring

生輝编号/ITEM NO.	名称/PRODUCT NAME	A mm	B mm	C mm	D mm	E mm	F mm	G mm
SH019-004-4538	45*38方形弹簧地板扣	45	38	10.5	2	28.5	36	18.5
SH019-004-6656	66*56方形弹簧地板扣	66	56	14.5	2.8	44	54	25

马蹄蹬

NON-SLIP FOLDING STEP PEDAL

马蹄蹬

Non-slip Folding Step Pedal

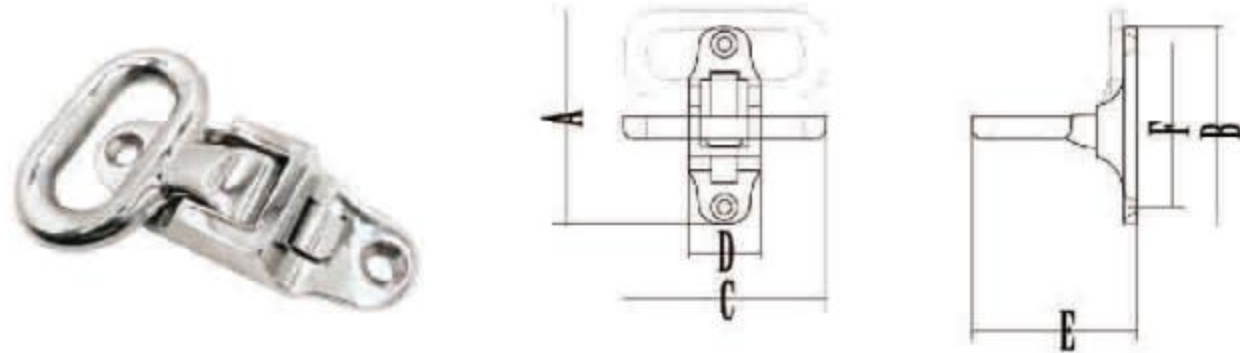

生辉编号/ITEM NO.	名称/PRODUCT NAME	A mm	B mm	C mm	D mm	E mm	F mm
SH19-005-12580	125*80沉孔马蹄蹬	124	107	81	40	85.5	90
SH19-005-165120	165*120沉孔马蹄蹬	165	140	120	44	112	110

马蹄蹬

Non-slip Folding Step Pedal

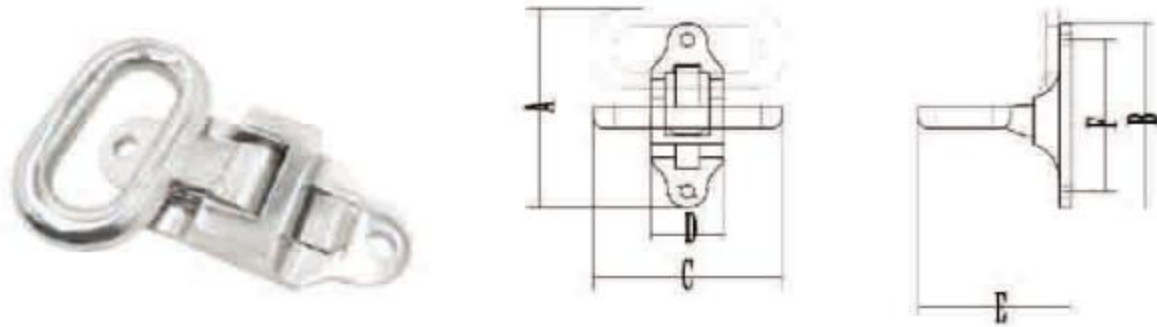

生辉编号/ITEM NO.	名称/PRODUCT NAME	A mm	B mm	C mm	D mm	E mm	F mm
SH19-005-12080	120*80直孔马蹄蹬	125	109	84	46.5	84.5	90

马蹄蹬

Non-slip Folding Step Pedal

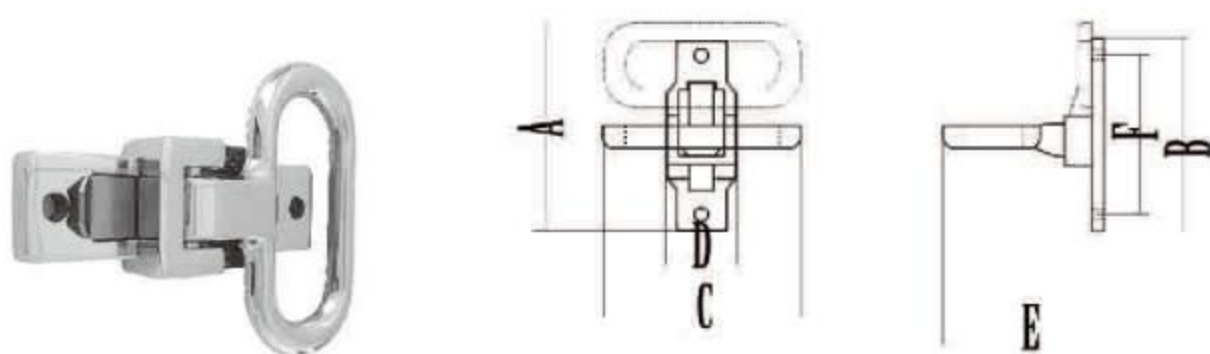

生辉编号/ITEM NO.	名称/PRODUCT NAME	A mm	B mm	C mm	D mm	E mm	F mm
SH19-005-135110	135*110直孔马蹄蹬	134	118.3	81	43.3	95	100

双足马蹄蹬

Double Folding Step Pedal

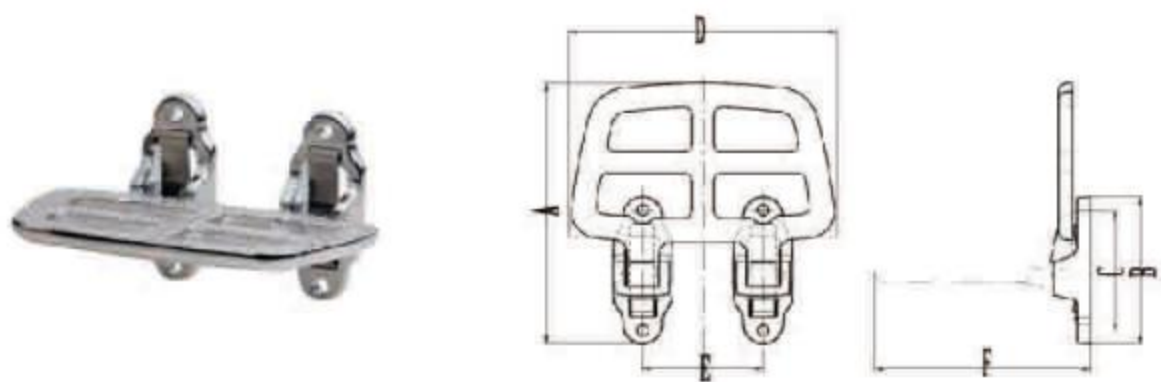

生辉编号/ITEM NO.	名称/PRODUCT NAME	A mm	B mm	C mm	D mm	E mm	F mm
SH19-005-195110	195*110直孔马蹄蹬	195	110	90	200	90	161

锁扣

LOCK RING

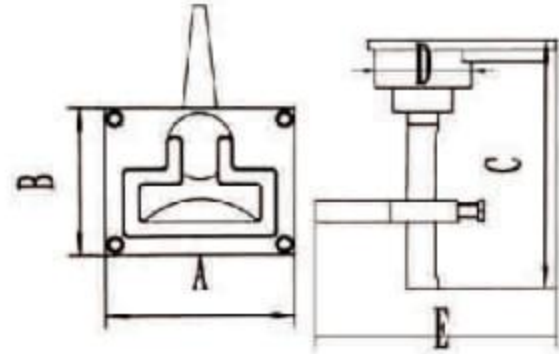

方地板锁扣
Turning Lock Lift Handle

生辉编号/ITEM NO.	名称/PRODUCT NAME	A mm	B mm	C mm	D mm	E mm
SH020-001-01	方地板锁扣	80	67.5	110	37	91

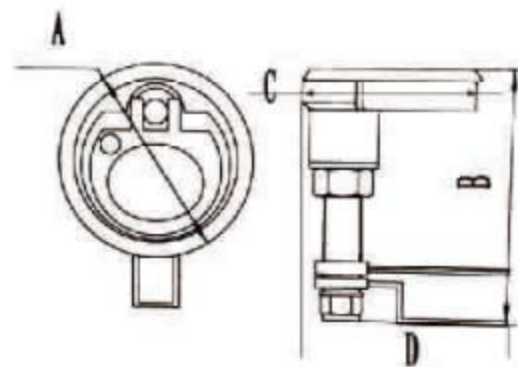

红点地板锁
Turning Lock Lift Handle

生辉编号/ITEM NO.	名称/PRODUCT NAME	A mm	B mm	C mm	D mm
SH020-002-02A	红点地板锁	60	80	50	70

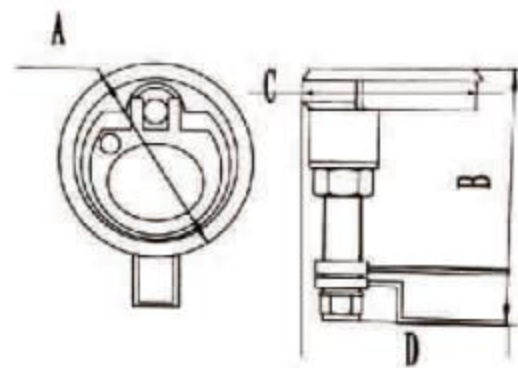

红点带钥匙地板锁
Turning Lock Lift Handle With key

生辉编号/ITEM NO.	名称/PRODUCT NAME	A mm	B mm	C mm	D mm
SH020-002-02B	红点带钥匙地板锁	60	80	50	70

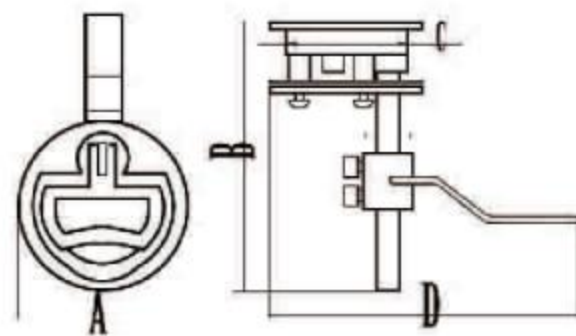

D环弹簧锁
Turning Lock D Lift Ring

生辉编号/ITEM NO.	名称/PRODUCT NAME	A mm	B mm	C mm	D mm
SH020-003-01	D环弹簧锁	60	102	52	120
SH020-003-02	D环弹簧锁	90	102	76	148

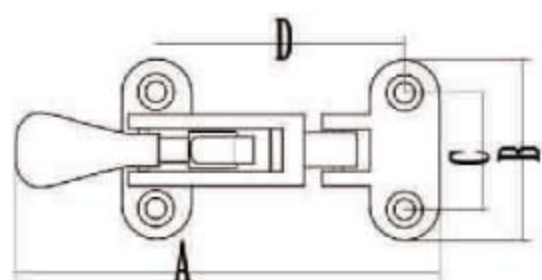

箱包扣
Anti-Rattle Latch Fastener

生辉编号/ITEM NO.	名称/PRODUCT NAME	A mm	B mm	C mm	D mm
SH020-004-01	箱包扣	113	49	28	65

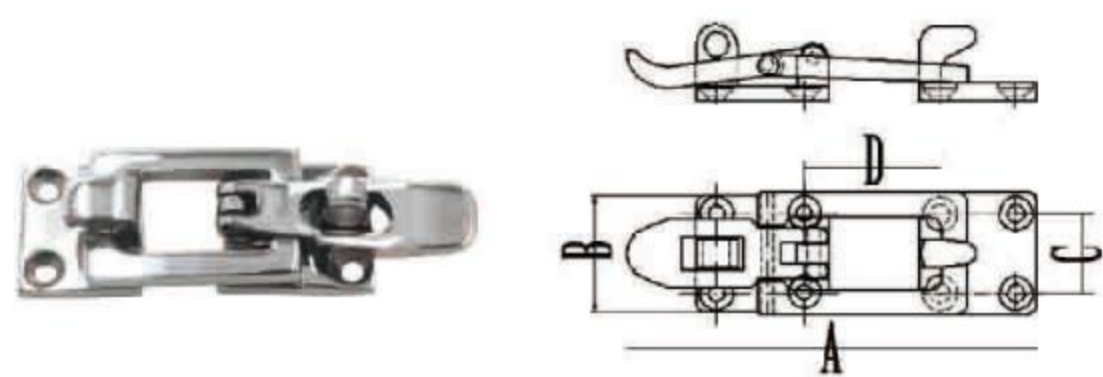

箱包扣
Anti-Rattle Latch Fastener

生祥编号/ITEM NO.	名称/PRODUCT NAME	A mm	B mm	C mm	D mm
SH020-004-02	箱包扣	90	28.5	18	24

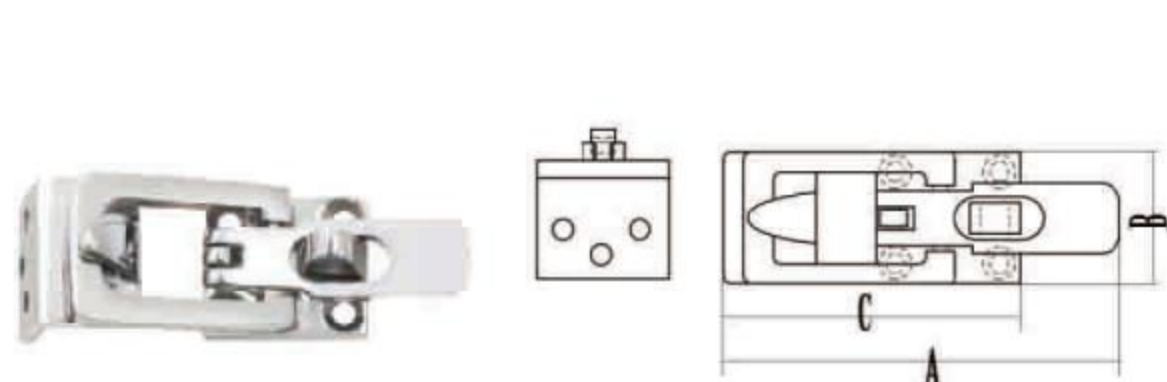

箱包扣
Anti-Rattle Latch Fastener

生祥编号/ITEM NO.	名称/PRODUCT NAME	A mm	B mm	C mm
SH020-004-02B	箱包扣	81	28.5	64

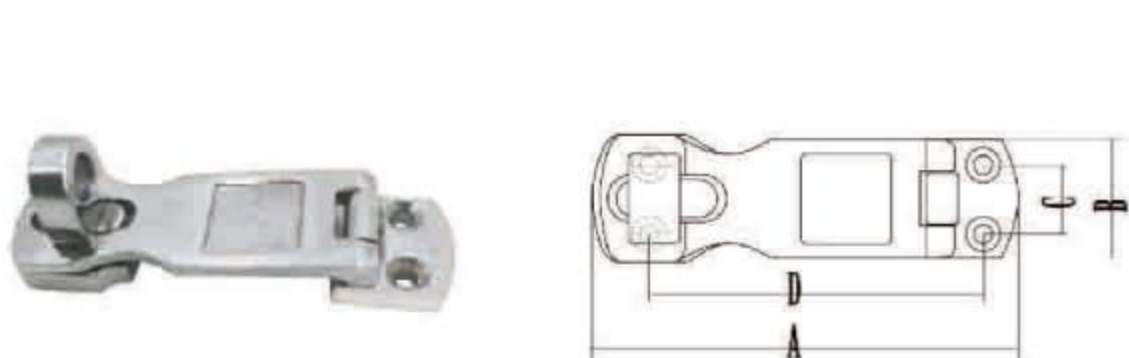

箱包扣
Anti-Rattle Latch Fastener

生祥编号/ITEM NO.	名称/PRODUCT NAME	A mm	B mm	C mm	D mm
SH020-004-03	箱包扣	93	26	15	69

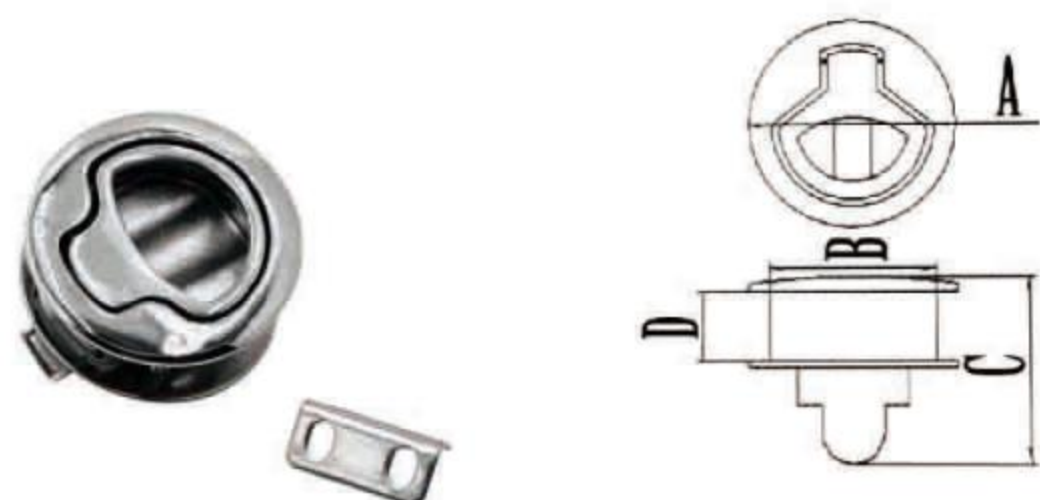

角码锁体
Turning Lock Lift Handle

生祥编号/ITEM NO.	名称/PRODUCT NAME	A mm	B mm	C mm	D mm
SH020-005-01	角码锁体	61	50.5	37	12.5

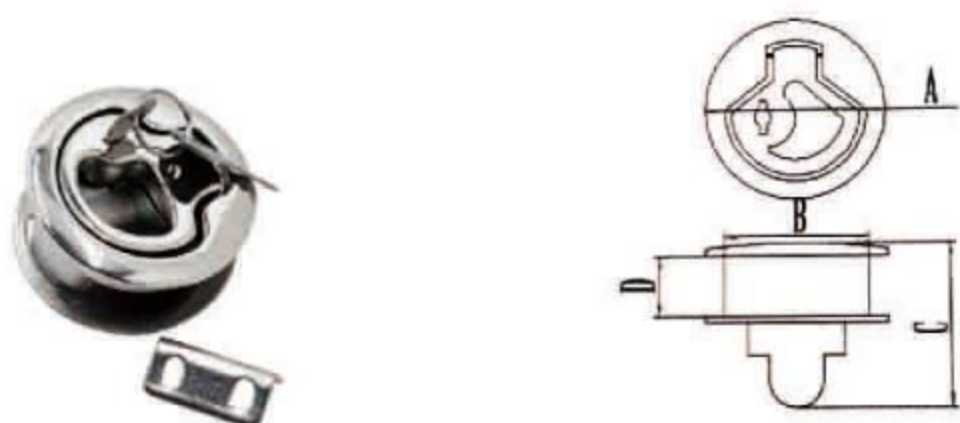

带钥匙角码锁体
Turning Lock Lift Handle With key

生祥编号/ITEM NO.	名称/PRODUCT NAME	A mm	B mm	C mm	D mm
SH020-005-02	带钥匙角码锁体	61	50.5	37	12.5



50地板锁
Turning Lock Lift Handle

生祥编号/ITEM NO.	名称/PRODUCT NAME	A mm	B mm	C mm	D mm
SH020-006-01	50地板锁	50	60.4	11	7.5

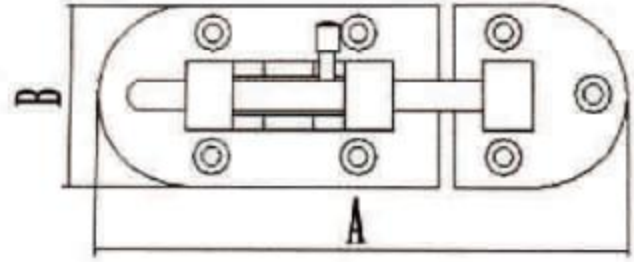

插销 Barrel Bolt

生祥编号/ITEM NO.	名称/PRODUCT NAME	A mm	B mm
SH020-007-90A	插销	90	39
SH020-007-108A	插销	108	31

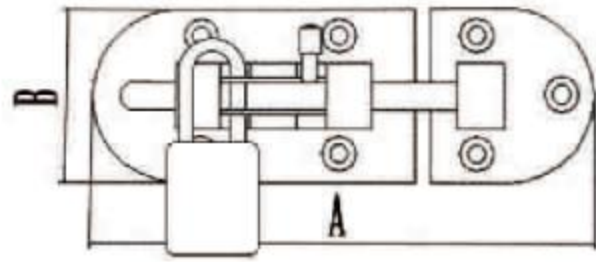

带锁插销 Barrel Bolt With Padlocks

生祥编号/ITEM NO.	名称/PRODUCT NAME	A mm	B mm
SH020-007-90B	带锁插销	90	39
SH020-007-108B	带锁插销	108	31



地板锁 Turning Lock Lift Handle

生祥编号/ITEM NO.	名称/PRODUCT NAME	A mm
SH020-008-50	地板锁	50
SH020-008-63	地板锁	63

油箱体

DECK FILLER

38直小钥匙油箱体

Deck Fill with Key Cap



生祥编号/ITEM NO.	名称/PRODUCT NAME	A mm	B mm	C mm	D mm	E mm	F mm
SH021-001-1 1/2" FUEL	38直小钥匙燃料口 FUEL	75	86	45.5	39	33	31
SH021-001-1 1/2" DIESE	38直小钥匙柴油口 DIESE	75	86	45.5	39	33	31
SH021-001-1 1/2" WASTE	38直小钥匙废水口 WASTE	75	86	45.5	39	33	31
SH021-001-1 1/2" WATER	38直小钥匙进水口 WATER	75	86	45.5	39	33	31
SH021-001-1 1/2" GAS	38直小钥匙汽油口 GAS	75	86	45.5	39	33	31

50直小钥匙油箱体

Deck Fill with Key Cap



生祥编号/ITEM NO.	名称/PRODUCT NAME	A mm	B mm	C mm	D mm	E mm
SH021-001-2" FUEL	50直小钥匙燃料口 FUEL	80	85	51.4	44.5	31
SH021-001-2" DIESE	50直小钥匙柴油口 DIESE	80	85	51.4	44.5	31
SH021-001-2" WASTE	50直小钥匙废水口 WASTE	80	85	51.4	44.5	31
SH021-001-2" WATER	50直小钥匙进水口 WATER	80	85	51.4	44.5	31
SH021-001-2" GAS	50直小钥匙汽油口 GAS	80	85	51.4	44.5	31

38直翻盖油箱体

Deck Fill Cap Keyless



生祥编号/ITEM NO.	名称/PRODUCT NAME	A mm	B mm	C mm	D mm	E mm
SH021-002-1 1/2" FUEL	38直翻盖燃料口 FUEL	75	86	45.5	39	33
SH021-002-1 1/2" DIESE	38直翻盖柴油口 DIESE	75	86	45.5	39	33
SH021-002-1 1/2" WASTE	38直翻盖废水口 WASTE	75	86	45.5	39	33
SH021-002-1 1/2" WATER	38直翻盖进水口 WATER	75	86	45.5	39	33
SH021-002-1 1/2" GAS	38直翻盖汽油口 GAS	75	86	45.5	39	33

50直翻盖油箱体

Deck Fill Cap Keyless



生祥编号/ITEM NO.	名称/PRODUCT NAME	A mm	B mm	C mm	D mm
SH021-002-2" FUEL	50直翻盖燃料口 FUEL	80	85	51.4	44.5
SH021-002-2" DIESE	50直翻盖柴油口 DIESE	80	85	51.4	44.5
SH021-002-2" WASTE	50直翻盖废水口 WASTE	80	85	51.4	44.5
SH021-002-2" WATER	50直翻盖进水口 WATER	80	85	51.4	44.5
SH021-002-2" GAS	50直翻盖汽油口 GAS	80	85	51.4	44.5

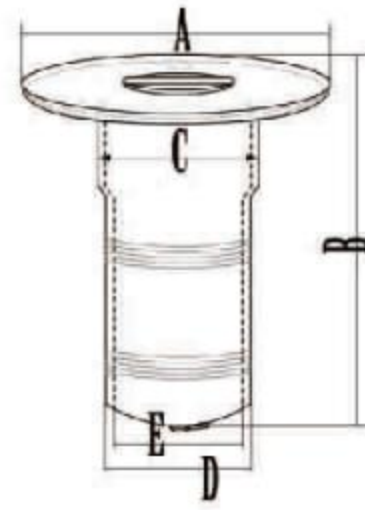

38直小舌头油箱体 Deck Fill Cap Keyless

生辉编号/ITEM NO.	名称/PRODUCT NAME	A mm	B mm	C mm	D mm	E mm
SH021-003-1 1/2"FUEL	38直小舌头燃料口FUEL	75	86	45.5	39	33
SH021-003-1 1/2"DIESE	38直小舌头柴油口DIESE	75	86	45.5	39	33
SH021-003-1 1/2"WASTE	38直小舌头废水口WASTE	75	86	45.5	39	33
SH021-003-1 1/2"WATER	38直小舌头进水口WATER	75	86	45.5	39	33



50直小舌头油箱体 Deck Fill Cap Keyless

生辉编号/ITEM NO.	名称/PRODUCT NAME	A mm	B mm	C mm	D mm
SH021-003-2"FUEL	50直小舌头燃料口FUEL	75	86	39	33
SH021-003-2"DIESE	50直小舌头柴油口DIESE	75	86	39	33
SH021-003-2"WASTE	50直小舌头废水口WASTE	75	86	39	33
SH021-003-2"WATER	50直小舌头进水口WATER	75	86	39	33

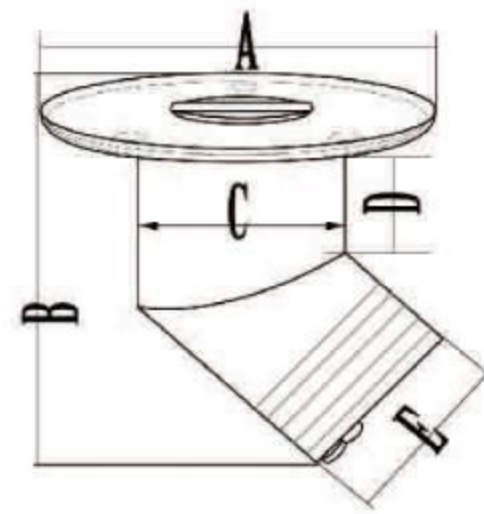

38弯小舌头油箱体 Deck Fill Cap Keyless - Angled Neck

生辉编号/ITEM NO.	名称/PRODUCT NAME	A mm	B mm	C mm	D mm	E mm
SH021-004-1 1/2"FUEL	38弯小舌头燃料口FUEL	83	80	45.5	31	39
SH021-004-1 1/2"DIESE	38弯小舌头柴油口DIESE	83	80	45.5	31	39
SH021-004-1 1/2"WASTE	38弯小舌头废水口WASTE	83	80	45.5	31	39
SH021-004-1 1/2"WATER	38弯小舌头进水口WATER	83	80	45.5	31	39

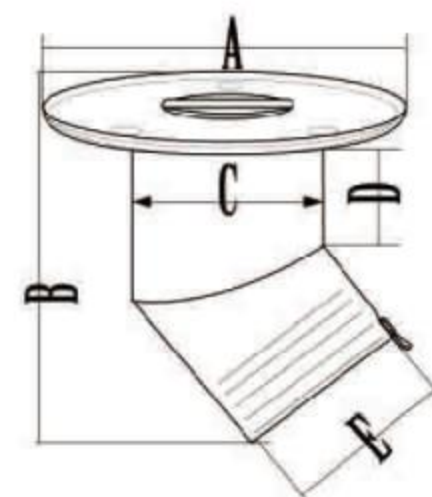

50弯小舌头油箱体 Deck Fill Cap Keyless - Angled Neck

生辉编号/ITEM NO.	名称/PRODUCT NAME	A mm	B mm	C mm	D mm	E mm
SH021-004-2"FUEL	50弯小舌头燃料口FUEL	89	100	51	33	51.5
SH021-004-2"DIESE	50弯小舌头柴油口DIESE	89	100	51	33	51.5
SH021-004-2"WASTE	50弯小舌头废水口WASTE	89	100	51	33	51.5
SH021-004-2"WATER	50弯小舌头进水口WATER	89	100	51	33	51.5

出水口 OUTLET

全丝出水口 Through Hull Outlet

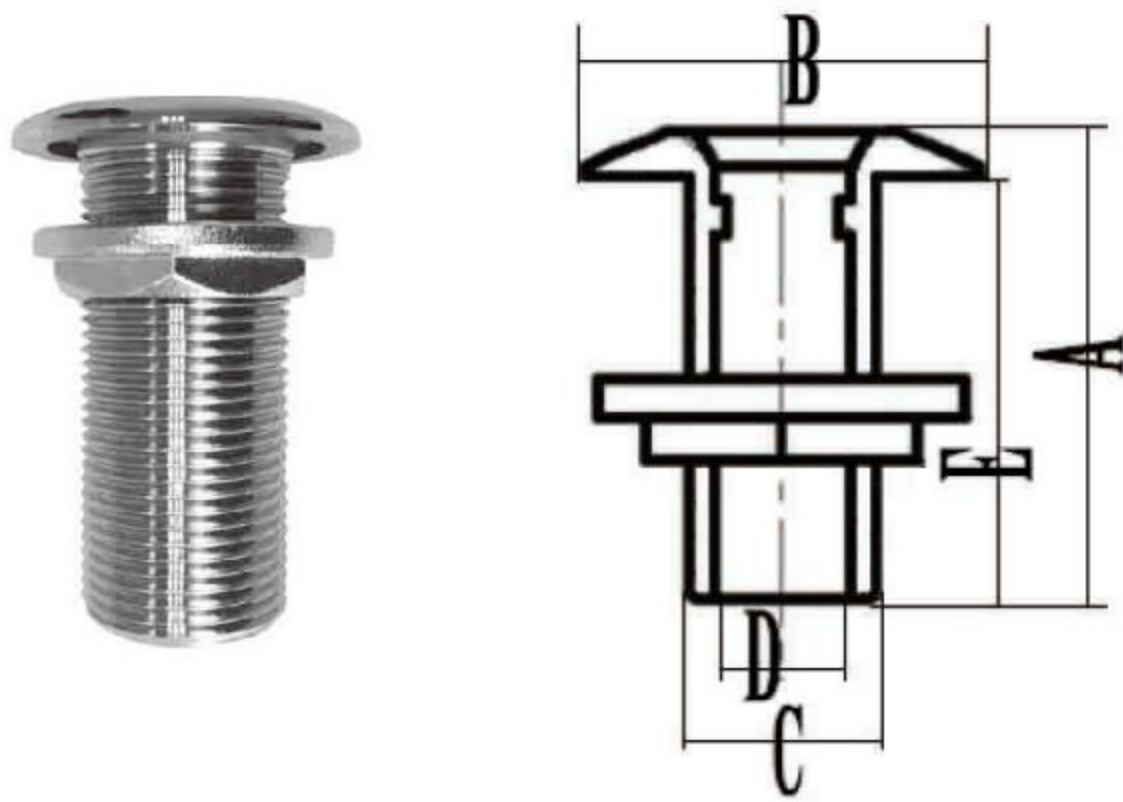

生祥编号/ITEM NO.	名称/PRODUCT NAME	A mm	B mm	C mm	D mm	E mm
SH022-001-3/8"	3/8寸全丝出水口	59	35	16.5	11	54
SH022-001-1/2"	1/2寸全丝出水口	63	40	21	14	58
SH022-001-3/4"	3/4寸全丝出水口	75	49	26	19	69
SH022-001-1"	1寸全丝出水口	78.5	54	33.5	25.4	72
SH022-001-1 1/4"	1 1/4寸全丝出水口	84	64	43	34.5	78.5
SH022-001-1 1/2"	1 1/2寸全丝出水口	85	72	48	38.5	79
SH022-001-2"	2寸全丝出水口	100	85	60	50.8	95
SH022-001-2 1/2"	2 1/2寸全丝出水口	119	101	75	64.5	110

宝塔出水口 Thru Hull With Hose

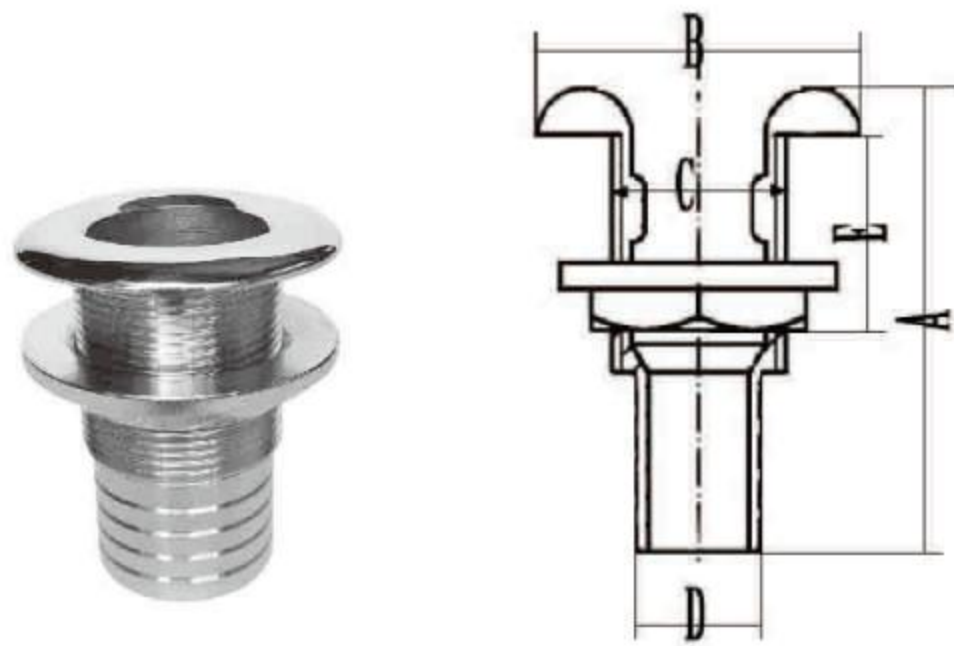

生祥编号/ITEM NO.	名称/PRODUCT NAME	A mm	B mm	C mm	D mm	E mm
SH022-002-1/2"	1/2寸宝塔出水口	58	35	16.5	14	31
SH022-002-3/4"	3/4寸宝塔出水口	63	40	21	18.5	33
SH022-002-7/8"	7/8寸宝塔出水口	75	49	26.2	23	42
SH022-002-1"	1寸宝塔出水口	78	54	33	26	43
SH022-002-1 1/4"	1 1/4寸宝塔出水口	85	57	42	33.5	47
SH022-002-1 1/2"	1 1/2寸宝塔出水口	85	63	42	39.5	47
SH022-002-1 3/4"	1 3/4寸宝塔出水口	87	71	49	46	48
SH022-002-2"	2寸宝塔出水口	100	85	59	52	50

加长半丝出水口 Through Hull Outlet with Hose Connection

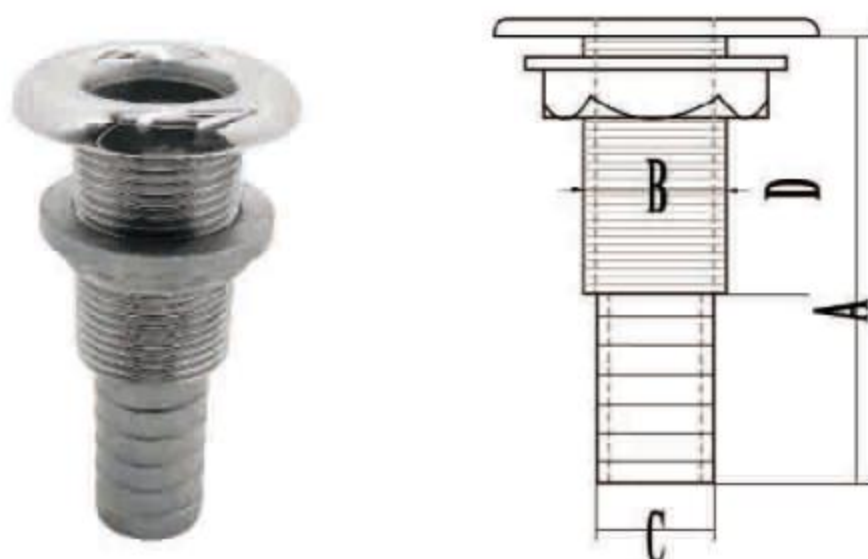

生祥编号/ITEM NO.	名称/PRODUCT NAME	A mm	B mm	C mm	D mm
SH022-002-3/4"B	3/4寸加长半丝出水口	96	26	19.7	54
SH022-002-1"B	1寸加长半丝出水口	96	33	25.5	54
SH022-002-1 1/2"B	1 1/2寸加长半丝出水口	96	47.5	39	54

全丝平出水口 Through Hull Outlet

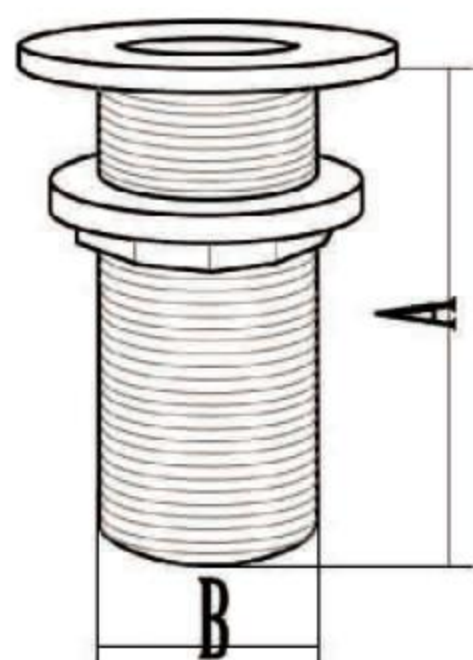

生祥编号/ITEM NO.	名称/PRODUCT NAME	A mm	B mm
SH022-003-3/8"	3/8寸全丝平出水口	53.2	3/8"
SH022-003-1/2"	1/2寸全丝平出水口	61	1/2"
SH022-003-3/4"	3/4寸全丝平出水口	70.1	3/4"
SH022-003-1"	1寸全丝平出水口	72.8	1"
SH022-003-1 1/4"	1 1/4寸全丝平出水口	78.6	1 1/4"
SH022-003-1 1/2"	1 1/2寸全丝平出水口	79.3	1 1/2"
SH022-003-2"	2寸全丝平出水口	95.1	2"

半丝平出水口 Through Hull Outlet with Hose Connection

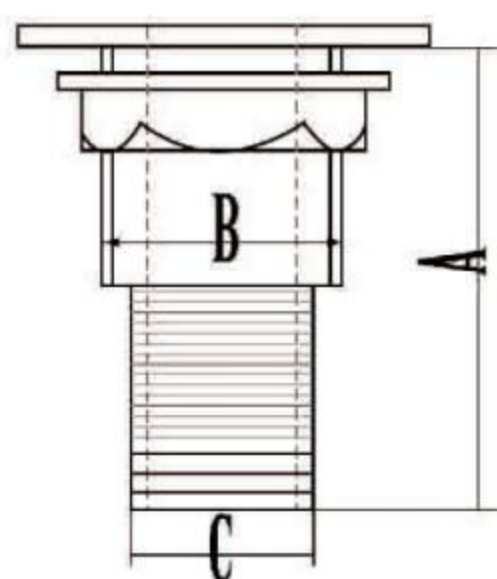

生祥编号/ITEM NO.	名称/PRODUCT NAME	A mm	B mm	C mm
SH022-004-3/8"	3/8寸半丝平出水口	53.2	3/8"	14
SH022-004-1/2"	1/2寸半丝平出水口	61	1/2"	18.3
SH022-004-3/4"	3/4寸半丝平出水口	70.1	3/4"	22.7
SH022-004-1"	1寸半丝平出水口	72.8	1"	29.9
SH022-004-1 1/4"	1 1/4寸半丝平出水口	78.6	1 1/4"	38.7
SH022-004-1 1/2"	1 1/2寸半丝平出水口	79.3	1 1/2"	43.5
SH022-004-2"	2寸半丝平出水口	95.1	2"	55.8

过滤器

INTAKE STRAINER

海底门

Intake Strainer

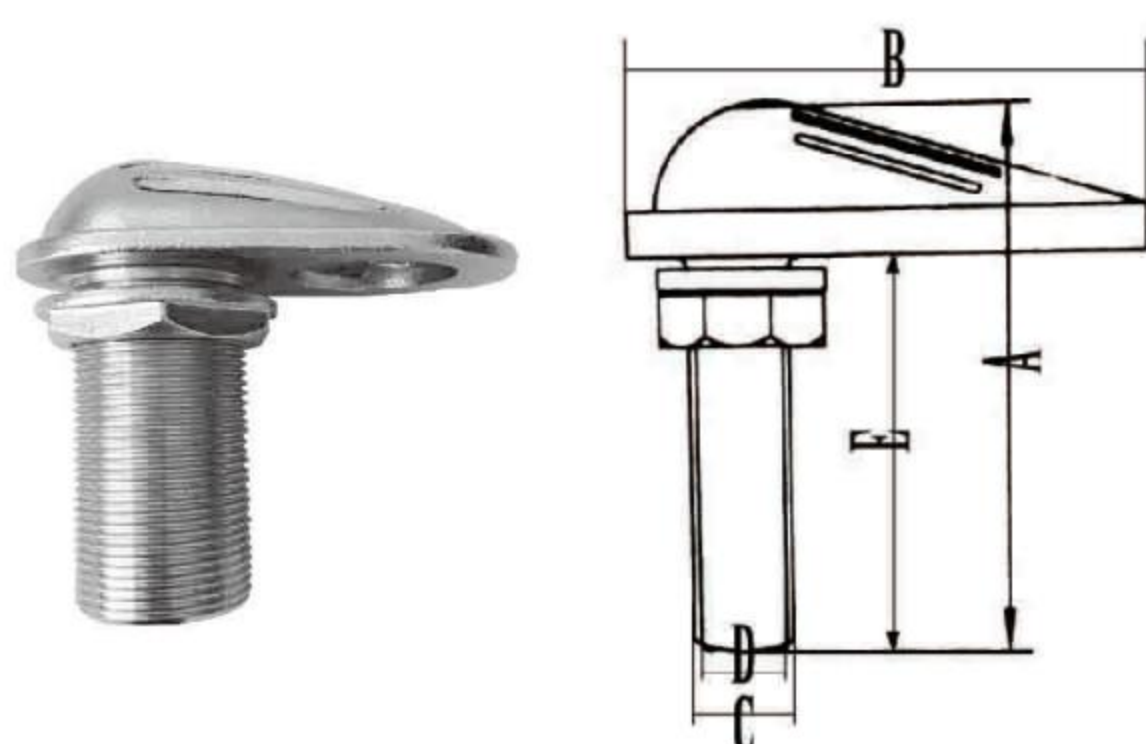

生祥编号/ITEM NO.	名称/PRODUCT NAME	A mm	B mm	C mm	D mm	E mm
SH023-001-3/8"	3/8寸海底门	90	82	16.5	11	65
SH023-001-1/2"	1/2寸海底门	90	82	21	12.5	66
SH023-001-3/4"	3/4寸海底门	107	104	26	18.5	80
SH023-001-1"	1寸海底门	106	106	33	25.5	76
SH023-001-1 1/4"	1 1/4寸海底门	103	117	42	32	77
SH023-001-1 1/2"	1 1/2寸海底门	109	133	47.5	38	80
SH023-001-2"	2寸海底门	124	152	60	50	91
SH023-001-2 1/2"	2 1/2寸海底门	153	198	75	63.5	111
SH023-001-3"	3寸海底门	178	240	88	76	130

单片球阀

Ball Valve

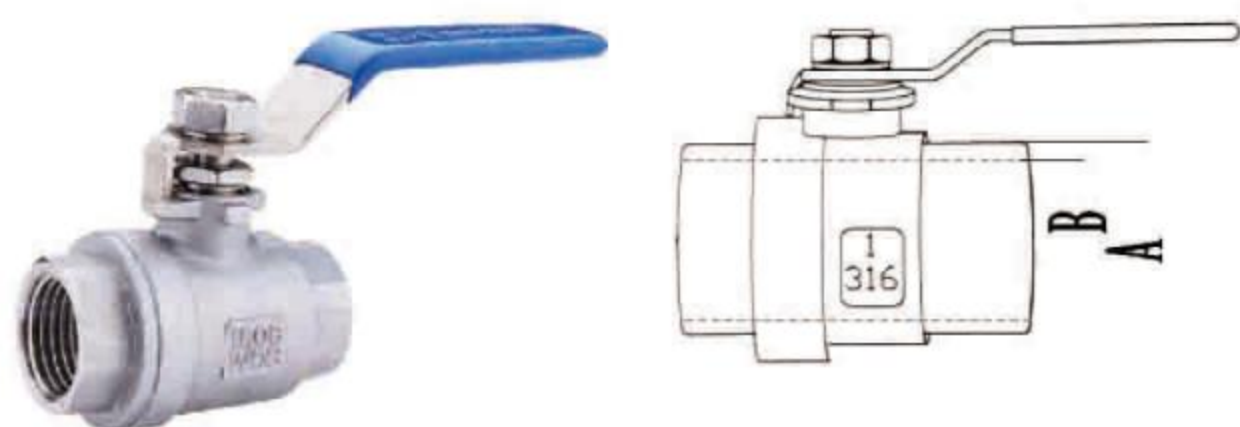

生祥编号/ITEM NO.	名称/PRODUCT NAME	A mm	B mm
SH023-002-DN8	1/4寸单片球阀	12.5	11.5
SH023-002-DN10	3/8寸单片球阀	16	15
SH023-002-DN15	1/2寸单片球阀	20	19
SH023-002-DN20	3/4寸单片球阀	25.5	24
SH023-002-DN25	1寸单片球阀	32	30
SH023-002-DN32	1 1/4寸单片球阀	40.5	39
SH023-002-DN40	1 1/2寸单片球阀	46	44
SH023-002-DN50	2寸单片球阀	58	56.5
SH023-002-DN65	2 1/2寸单片球阀	74	72.5
SH023-002-DN80	3寸单片球阀	86	84.5

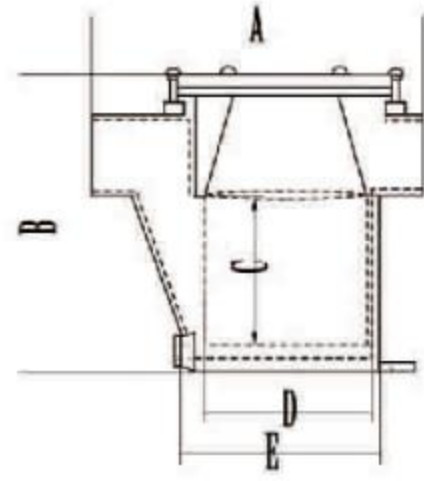

海水净化器 Water Strainer

生祥编号/ITEM NO.	名称/PRODUCT NAME	A mm	B mm	C mm	D mm	E mm
SH023-003-3/4"A	3/4寸海水净化器	180	142	86	70	123
SH023-003-1"A	1寸海水净化器	180	142	86	70	123
SH023-003-1 1/4"A	1 1/4寸海水净化器	200	200	105	100	143
SH023-003-1 1/2"A	1 1/2寸海水净化器	200	200	105	100	143
SH023-003-2"A	2寸海水净化器	200	220	125	115	160

海水净化器 Water Strainer



生祥编号/ITEM NO.	名称/PRODUCT NAME	A mm	B mm	C mm	D mm	E mm
SH023-003-3/4"B	3/4寸海水净化器	180	142	86	70	123
SH023-003-1"B	1寸海水净化器	180	142	86	70	123
SH023-003-1 1/4"B	1 1/4寸海水净化器	200	200	105	100	143
SH023-003-1 1/2"B	1 1/2寸海水净化器	200	200	105	100	143
SH023-003-2"B	2寸海水净化器	200	220	125	115	160

透气孔 TANK VENT

透气孔 Cowl vent

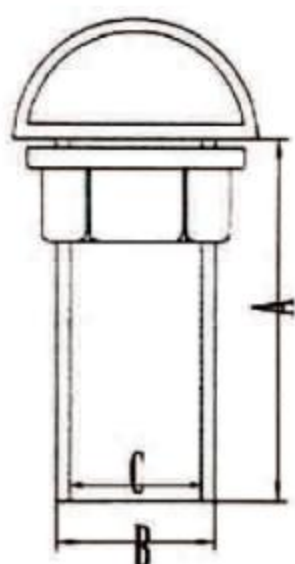

生祥编号/ITEM NO.	名称/PRODUCT NAME	A mm	B mm	C mm
SH024-001-1/2"	1/2寸透气孔	65	21	14.5
SH024-001-3/4"	3/4寸透气孔	65	26	19
SH024-001-1"	1寸透气孔	75	34	26.5
SH024-001-1 1/4"	1 1/4寸透气孔	78	42	35
SH024-001-1 1/2"	1 1/2寸透气孔	83	48	39
SH024-001-2"	2寸透气孔	90	59	50.8



直透气孔 Cowl vent

生祥编号/ITEM NO.	名称/PRODUCT NAME	A mm	B mm	C mm	D mm	E mm
SH024-002-01	16mm直透气孔	82	16	12	64	27

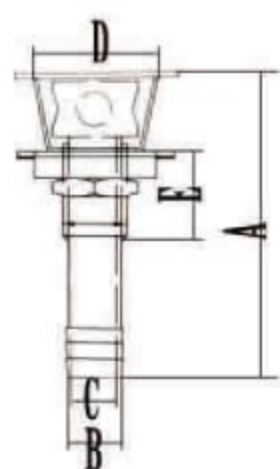

带碗直透气孔 Cowl vent

生祥编号/ITEM NO.	名称/PRODUCT NAME	A mm	B mm	C mm	D mm	E mm
SH024-002-02	带碗直透气孔	84	16	12	36	26

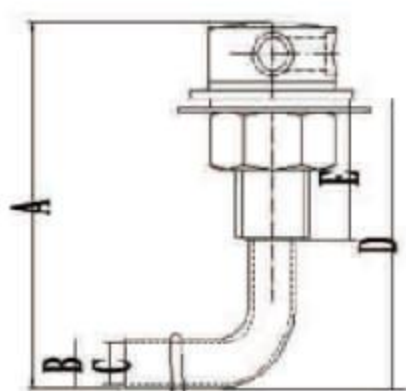

弯透气孔 Tank Vent

生祥编号/ITEM NO.	名称/PRODUCT NAME	A mm	B mm	C mm	D mm	E mm
SH024-003-01	16mm弯透气孔	65	16	12	51	27

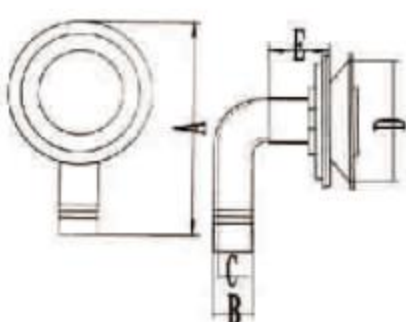

带碗弯透气孔 Tank Vent

生祥编号/ITEM NO.	名称/PRODUCT NAME	A mm	B mm	C mm	D mm	E mm
SH024-003-02	带碗弯透气孔	84	16	12	36	26

地漏

DRAIN

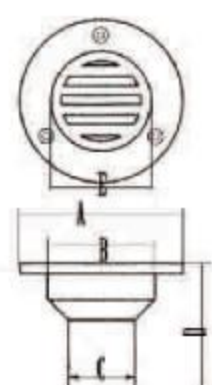

直地漏
Cockpit Drain

生辉编号/ITEM NO.	名称/PRODUCT NAME	A mm	B mm	C mm	D mm	E mm
SH025-001-9038	1 1/2寸直地漏	82	58	38	60	50

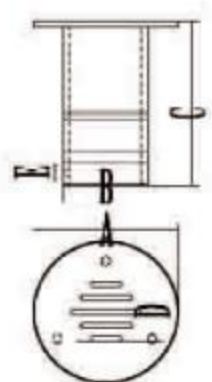

直地漏
Cockpit Drain

生辉编号/ITEM NO.	名称/PRODUCT NAME	A mm	B mm	C mm	D mm	E mm
SH025-002-50A	2寸直地漏	82	51.5	80	50	6

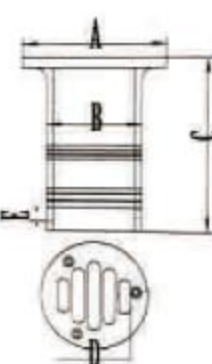

焊接直地漏
Cockpit Drain

生辉编号/ITEM NO.	名称/PRODUCT NAME	A mm	B mm	C mm	D mm	E mm
SH025-002-50B	2寸一体直地漏	82	51.5	80	50	6

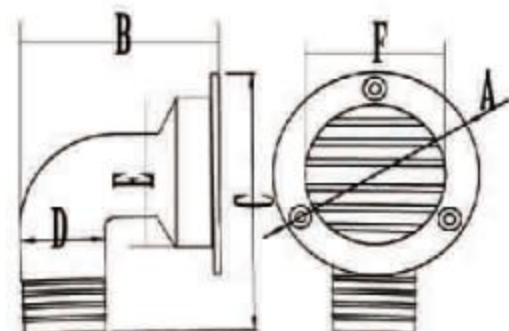

弯地漏
90 Degree Cockpit Drain

生辉编号/ITEM NO.	名称/PRODUCT NAME	A mm	B mm	C mm	D mm	E mm	F mm
SH025-003-32A	32MM弯地漏	79	80	103	32.5	56.5	50
SH025-003-38A	38MM弯地漏	79	80	103	39	56	50

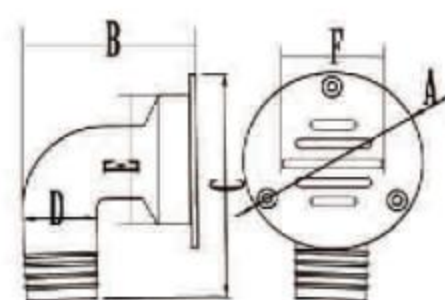

一体弯地漏
90 Degree Cockpit Drain

生辉编号/ITEM NO.	名称/PRODUCT NAME	A mm	B mm	C mm	D mm	E mm	F mm
SH025-003-32B	32MM一体弯地漏	79	80	103	32.5	56.5	50
SH025-003-38B	38MM一体弯地漏	79	80	103	39	56	50

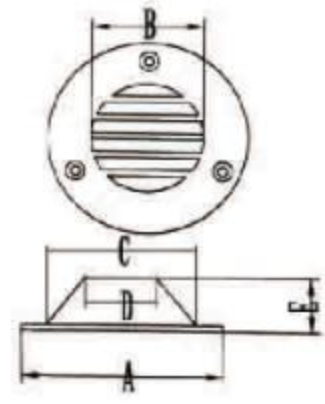

无管地漏 Cockpit Drain

生祥编号/ITEM NO.	名称/PRODUCT NAME	A mm	B mm	C mm	D mm	E mm
SH025-004-30	无管地漏	79	50	56	29	23

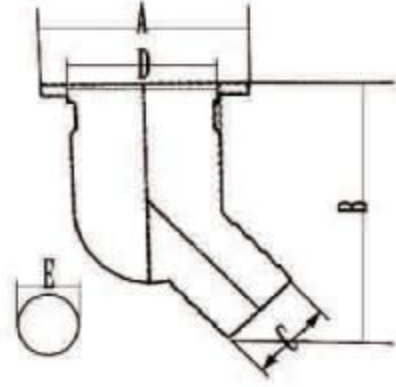

浮球地漏 Cockpit Scupper/Ball Type Drain

生祥编号/ITEM NO.	名称/PRODUCT NAME	A mm	B mm	C mm	D mm	E mm
SH025-005-38	浮球地漏	92	115	40	57	41

鱼竿座 ROD HOLDER

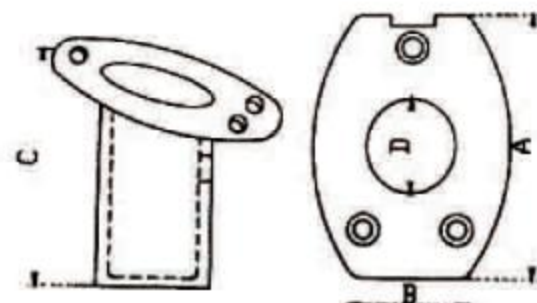

鱼竿座

Flush Mount Rod Holder

生辉编号/ITEM NO.	名称/PRODUCT NAME	D mm
SH026-001-22	22MM鱼竿座	22.6
SH026-001-25	25MM鱼竿座	25.8

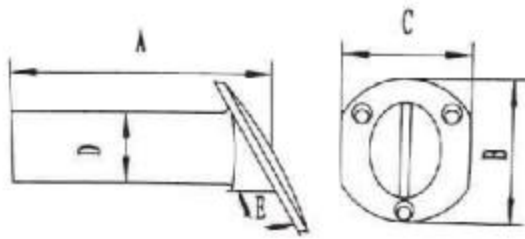

鱼竿座

Flush Mount Rod Holder

生辉编号/ITEM NO.	名称/PRODUCT NAME	A mm	B mm	C mm	D mm	E °
SH026-002-6050	60° 50MM鱼竿座	210	112	87	50.5	60°

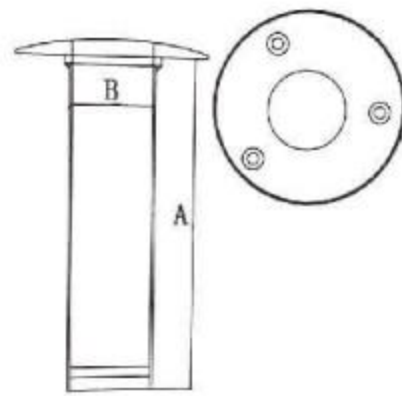

鱼竿座

Flush Mount Rod Holder

生辉编号/ITEM NO.	名称/PRODUCT NAME	A mm	B mm	C °
SH026-002-9050	90° 50MM鱼竿座	230	50.5	90°

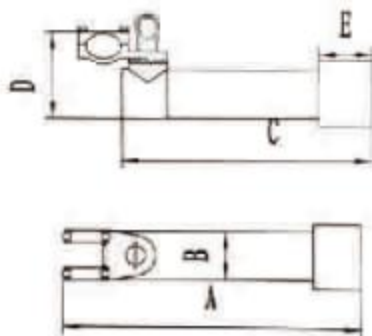

旋转鱼竿座

Clamp-On Rod Holder-Adjustable

生辉编号/ITEM NO.	名称/PRODUCT NAME	A mm	B mm	C mm	D mm	E mm
SH026-003-01	旋转鱼竿座	360	50.8	290	67	28.1

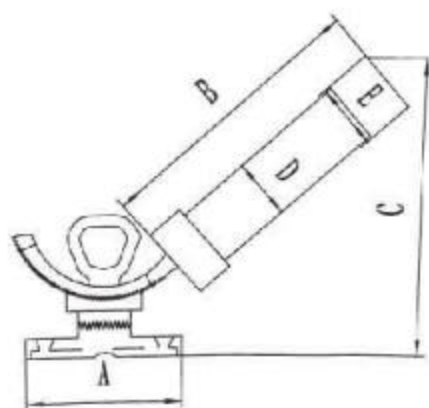

万向旋转鱼竿座

All Angle Rod Holder-Adjustable

生辉编号/ITEM NO.	名称/PRODUCT NAME	A mm	B mm	C mm	D mm
SH025-004-01	万向旋转鱼竿座	92	290	360	50.5

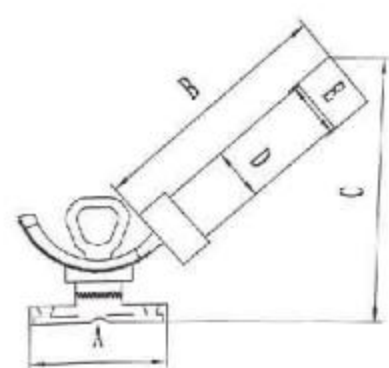

万向旋转鱼竿座

All Angle Rod Holder-Adjustable

生辉编号/ITEM NO.	名称/PRODUCT NAME	A mm	B mm	C mm	D mm
SH025-004-02	万向旋转鱼竿座	92	290	360	50.5

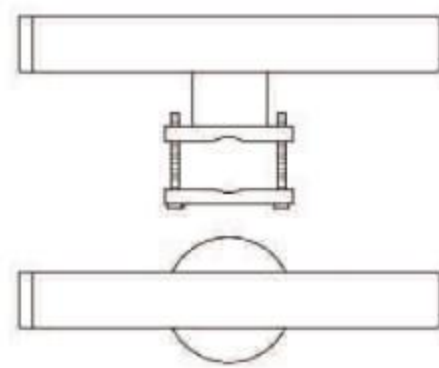

管夹鱼竿座 Clamp-On Rod Holder-Adjustable

生辉编号/ITEM NO.	名称/PRODUCT NAME	A mm	B "	C "
SH026-005-2225	管夹鱼竿座	254	1 5/8	7/8-1
SH026-005-2532	管夹鱼竿座	254	1 5/8	1-1 1/4
SH026-005-3250	管夹鱼竿座	254	1 5/8	1 1/4-2

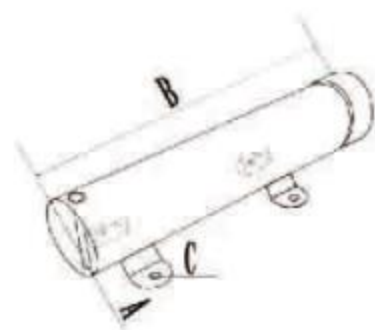

直筒鱼竿座 Side Mount Rod Holder with Brackets

生辉编号/ITEM NO.	名称/PRODUCT NAME	A mm	B "
SH026-006-8643	直筒鱼竿座	254	1-1/2

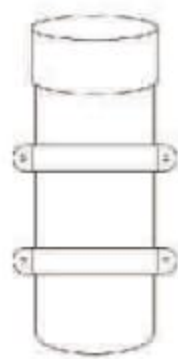

直筒鱼竿座 Side Mount Rod Holder with Brackets

生辉编号/ITEM NO.	名称/PRODUCT NAME	A mm	B "
SH026-006-8743	直筒鱼竿座	254	1-1/2

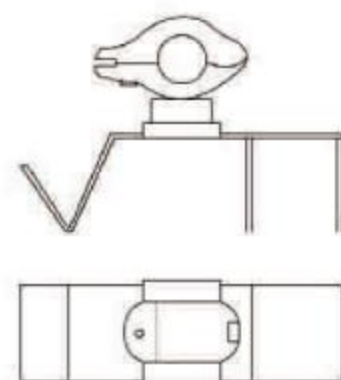

鱼竿支架 Double Wire Snapper Back Rod Holder

生辉编号/ITEM NO.	名称/PRODUCT NAME	A mm	B mm	C mm	D mm
SH026-007-25	鱼竿支架	170	50	95	22-25
SH026-007-32	鱼竿支架	170	50	95	29-32

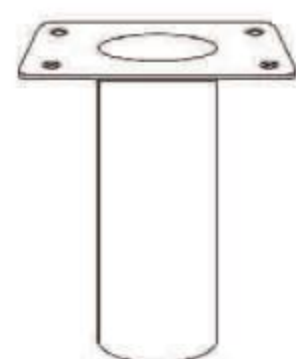

鱼竿座 Flush Mount Rod Holder-Narrow Flange

生辉编号/ITEM NO.	名称/PRODUCT NAME	A mm	B mm	C mm
SH026-008-20	鱼竿座	210	41	79*59
SH026-008-30	鱼竿座	210	41	79*59
SH026-008-90	鱼竿座	210	41	79*59

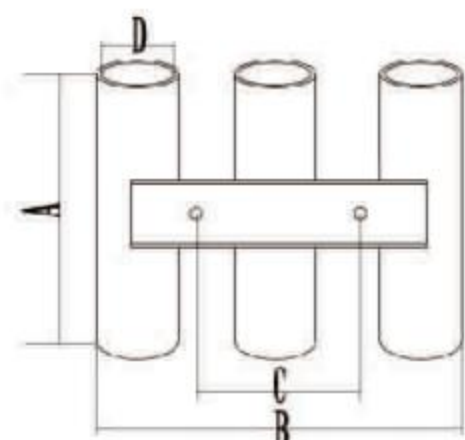

三管并排鱼竿座 Rack Mount Rod Holder

生辉编号/ITEM NO.	名称/PRODUCT NAME	A mm	B mm	C mm	D mm
SH026-009-03	三管并排鱼竿座	220	295	172	42



倾角鱼竿座

Flush Mount Rod Holder

生祥编号/ITEM NO.	名称/PRODUCT NAME	A mm	B "	C °
SH026-010-15	倾角鱼竿座	229	1-1/2	15°
SH026-010-30	倾角鱼竿座	229	1-1/2	30°
SH026-010-90	倾角鱼竿座	229	1-1/2	90°



鱼竿座

Clamp-On Rod Holder-Adjustable

生祥编号/ITEM NO.	名称/PRODUCT NAME	A mm	B "	C "
SH026-011-3198	鱼竿座	254	1	1-5/8

天线座

ANTENNA BASE

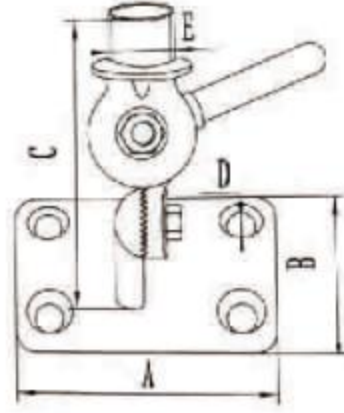

天线座

Antenna Adjustable Base Mount

生祥编号/ITEM NO.	名称/PRODUCT NAME	A mm	B mm	C mm	D mm	E mm
SH027-001-01	天线座	93	63	112	8	25

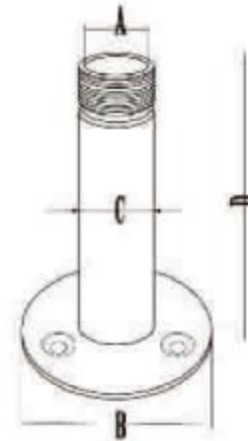

天线座

Antenna Adjustable Base Mount

生祥编号/ITEM NO.	名称/PRODUCT NAME	A mm	B mm	C mm	D mm
SH027-002-22	天线座	22	71	25.4	225

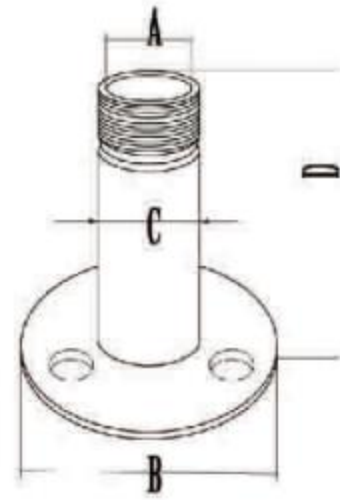

天线座

Antenna Adjustable Base Mount

生祥编号/ITEM NO.	名称/PRODUCT NAME	A mm	B mm	C mm	D mm
SH027-002-25	天线座	25	80	35	97

船篙头 BOAT HOOK

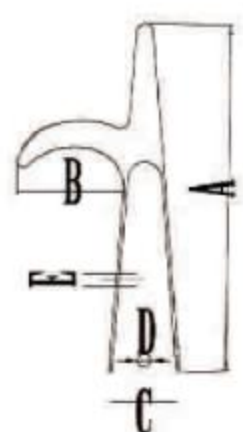

重型船篙头
Boat Hook

生辉编号/ITEM NO.	名称/PRODUCT NAME	A mm	B mm	C mm	D mm	E mm
SH028-001-01	重型船篙头	188	37	31	4.5	4.5

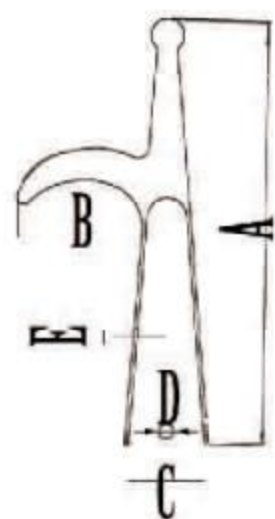

轻型船篙头
Boat Hook

生辉编号/ITEM NO.	名称/PRODUCT NAME	A mm	B mm	C mm	D mm	E mm
SH028-002-28	28MM轻型船篙头	170	35	28	4.5	4.5
SH028-002-34	34MM轻型船篙头	188	50	34	6.5	6.5

圆盘

DECK PLATE

带钥匙甲板圆盘

Deck Plate

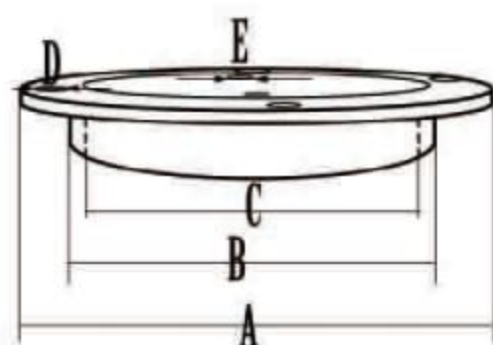

生祥编号/ITEM NO.	名称/PRODUCT NAME	A mm	B mm	C mm	D mm	E mm
SH029-001-3A	3寸带钥匙甲板圆盘	123	78	86	5	6.5
SH029-001-4A	4寸带钥匙甲板圆盘	140	102	110	5	6.5
SH029-001-5A	5寸带钥匙甲板圆盘	177	126	136	5.5	6.5
SH029-001-6A	6寸带钥匙甲板圆盘	197	152	160	5.5	6.5

大圆盘

Screw-Out Deck Plate

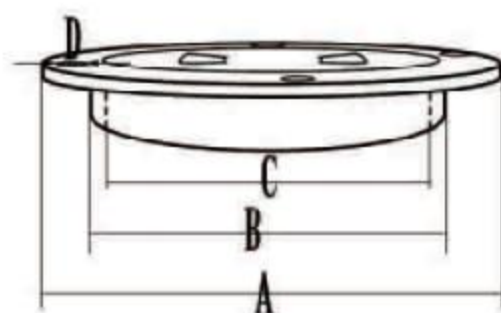

生祥编号/ITEM NO.	名称/PRODUCT NAME	A mm	B mm	C mm	D mm
SH029-001-3B	3寸大圆盘	123	78	86	5
SH029-001-4B	4寸大圆盘	140	102	110	5
SH029-001-5B	5寸大圆盘	177	126	136	5.5
SH029-001-6B	6寸大圆盘	197	152	160	5.5

四方堵头

Square Head Plug

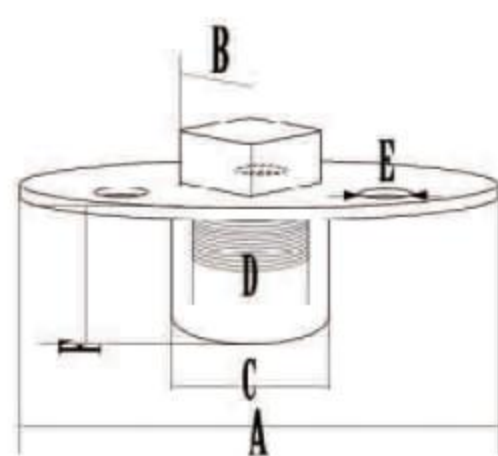

生祥编号/ITEM NO.	名称/PRODUCT NAME	A mm	B mm	C mm	D mm	E mm	F mm
SH029-002-01	四方堵头	61	14	24.5	18	5	18.5

四方堵头长管

Square Head Plug

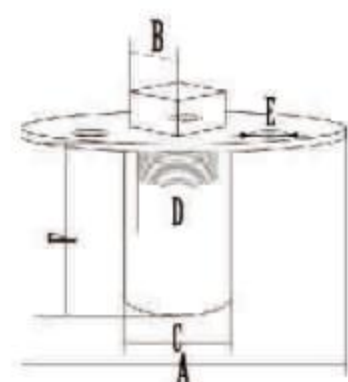

生祥编号/ITEM NO.	名称/PRODUCT NAME	A mm	B mm	C mm	D mm	E mm	F mm
SH029-002-02	四方堵头长管	50.5	14	24	16	5.5	65

梅花甲板圆盘

Deck Plate with Star Pattern

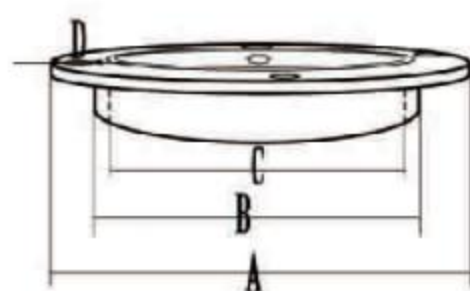

生祥编号/ITEM NO.	名称/PRODUCT NAME	A mm	B mm	C mm	D mm
SH029-003-5"	5寸梅花甲板圆盘	185	138	130	M6

梯子 LADDER



伸缩四步梯
Telescopic Ladder

生辉编号/ITEM NO.	名称/PRODUCT NAME	A mm	B mm	C mm
SH030-001-01	伸缩四步梯	250	230	1070



折叠三步梯
Folding Ladder

生辉编号/ITEM NO.	名称/PRODUCT NAME	A mm	B mm	C mm
SH030-002-01A	折叠三步梯	200	320	600
SH030-002-02A	折叠三步梯	235	449	600
SH030-002-03A	折叠三步梯	235	728	1085
SH030-002-04A	折叠三步梯	254	607	1085
SH030-002-05A	折叠三步梯	254	729	1315



折叠四步梯
Folding Ladder

生辉编号/ITEM NO.	名称/PRODUCT NAME	A mm	B mm	C mm
SH030-002-01B	折叠四步梯	200	320	600
SH030-002-02B	折叠四步梯	235	449	600
SH030-002-03B	折叠四步梯	235	728	1085
SH030-002-04B	折叠四步梯	254	607	1085
SH030-002-05B	折叠四步梯	254	729	1315



折叠四步梯
Telescopic Ladder

生辉编号/ITEM NO.	名称/PRODUCT NAME	A mm	B mm	C mm
SH030-003-01	折叠四步梯	1474	477	353



伸缩步梯
Telescopic Ladder

生辉编号/ITEM NO.	名称/PRODUCT NAME	A "	B "
SH030-004-01A	伸缩两步梯	23-1/2"	13-1/2"
SH030-004-02A	伸缩三步梯	35"	14-1/2"
SH030-004-03A	伸缩四步梯	45-1/2"	15-1/2"
SH030-004-04A	伸缩五步梯	56"	16-1/2"



伸缩步梯
Telescopic Ladder

生辉编号/ITEM NO.	名称/PRODUCT NAME	A "	B "
SH030-004-01B	伸缩两步梯	23-1/2"	13-1/2"
SH030-004-02B	伸缩三步梯	35"	14-1/2"
SH030-004-03B	伸缩四步梯	45-1/2"	15-1/2"
SH030-004-04B	伸缩五步梯	56"	16-1/2"



折叠四步梯
Folding Ladder

生辉编号/ITEM NO.	名称/PRODUCT NAME	A mm	B mm	C mm
SH030-005-01	折叠四步梯	1070	710	355
SH030-005-02	折叠四步梯	850	430	260



伸缩步梯
Telescopic Ladder

生辉编号/ITEM NO.	名称/PRODUCT NAME	A mm	B mm
SH030-006-01	伸缩两步梯	603	404
SH030-006-02	伸缩三步梯	870	430
SH030-006-03	伸缩四步梯	1137	456



伸缩步梯
Telescopic Ladder

生辉编号/ITEM NO.	名称/PRODUCT NAME	A "	B "
SH030-007-01	伸缩两步梯	23-1/2"	13-1/2"
SH030-007-02	伸缩三步梯	35"	14-1/2"
SH030-007-03	伸缩四步梯	45-1/2"	15-1/2"



带甲板伸缩梯 Telescopic Ladder

生辉编号/ITEM NO.	名称/PRODUCT NAME	A "	B "	C "
SH030-008-01	带甲板伸缩梯	3/4"	18"	14"
SH030-008-02	带甲板伸缩梯	3/4"	18"	14"
SH030-008-03	带甲板伸缩梯	3/4"	18"	14"
SH030-008-04	带甲板伸缩梯	3/4"	18"	14"
SH030-008-05	带甲板伸缩梯	3/4"	18"	14"
SH030-008-06	带甲板伸缩梯	3/4"	18"	14"



泳池折叠梯 Folding Ladder

生辉编号/ITEM NO.	名称/PRODUCT NAME	A mm	B mm
SH030-009-01	伸缩两步梯	1330	254
SH030-009-02	伸缩三步梯	1420	390
SH030-009-03	伸缩四步梯	2955	360



横梁三步梯 Telescopic Dive Ladder

生辉编号/ITEM NO.	名称/PRODUCT NAME	A "	B "	C "
SH030-010-01	横梁三步梯	34"	14"	1-3/4"
SH030-010-02	横梁三步梯	44-3/4"	14"	1-3/4"



伸缩步梯 Telescopic Ladder

生辉编号/ITEM NO.	名称/PRODUCT NAME	A "	B "
SH030-011-01	伸缩两步梯	23-1/2"	23-1/2"
SH030-011-02	伸缩三步梯	35"	14-1/2"
SH030-011-03	伸缩四步梯	45-1/2"	15-1/2"

方向盘 STEERING-WHEEL

5辐不锈钢方向盘 STEERING-WHEEL



生祥编号/ITEM NO.	名称/PRODUCT NAME	A mm	B mm	C mm
SH031-001-01	5辐不锈钢方向盘	11"	25°	3/4"
SH031-001-02	5辐不锈钢方向盘	11"	10°	3/4"
SH031-001-03	5辐不锈钢方向盘	13-1/2"	25°	3/4"
SH031-001-04	5辐不锈钢方向盘	13-1/2"	10°	3/4"
SH031-001-05	5辐不锈钢方向盘	15-1/2"	25°	3/4"
SH031-001-06	5辐不锈钢方向盘	15-1/2"	10°	3/4"
SH031-001-07	5辐不锈钢方向盘	18"	25°	3/4"
SH031-001-08	5辐不锈钢方向盘	18"	10°	3/4"
SH031-001-09	5辐不锈钢方向盘	20"	25°	3/4"
SH031-001-10	5辐不锈钢方向盘	20"	10°	3/4"



9辐不锈钢方向盘 STEERING-WHEEL

生祥编号/ITEM NO.	名称/PRODUCT NAME	A mm	B mm	C mm
SH031-002-01	9辐不锈钢方向盘	13-1/2"	3/4"	15°
SH031-002-02	9辐不锈钢方向盘	13-1/2"	3/4"	15°

5辐带扶手方向盘 STEERING-WHEEL



生祥编号/ITEM NO.	名称/PRODUCT NAME	A mm	B mm	C mm
SH031-003-01	5辐带扶手方向盘	13-1/2"	25°	3/4"
SH031-003-02	5辐带扶手方向盘	13-1/2"	10°	3/4"
SH031-003-03	5辐带扶手方向盘	13-1/2"	25°	3/4"
SH031-003-04	5辐带扶手方向盘	13-1/2"	25°	3/4"
SH031-003-05	5辐带扶手方向盘	13-1/2"	25°	3/4"
SH031-003-06	5辐带扶手方向盘	15-1/2"	25°	3/4"
SH031-003-07	5辐带扶手方向盘	15-1/2"	10°	3/4"
SH031-003-08	5辐带扶手方向盘	15-1/2"	25°	3/4"
SH031-003-09	5辐带扶手方向盘	15-1/2"	25°	3/4"
SH031-003-10	5辐带扶手方向盘	15-1/2"	25°	3/4"



6辐带防滑套方向盘 Polyurethane Coated Steering Wheel

生辉编号/ITEM NO.	名称/PRODUCT NAME	A "	B "	C Spoke
SH031-004-01	6辐带防滑套方向盘	13-1/2"	3/4"	6
SH031-004-02	6辐带防滑套方向盘	15-1/2"	3/4"	6



5辐带防滑套方向盘 Polyurethane Coated Steering Wheel

生辉编号/ITEM NO.	名称/PRODUCT NAME	A "	B "	C Spoke
SH031-005-01	5辐带防滑套方向盘	11"	3/4"	5
SH031-005-02	5辐带防滑套方向盘	13-1/2"	3/4"	5
SH031-005-03	5辐带防滑套方向盘	15-1/2"	3/4"	5



轻型3辐方向盘 3 Spoke Sports Steering Wheel

生辉编号/ITEM NO.	名称/PRODUCT NAME	A "	B "	C Spoke
SH031-006-01	轻型3辐方向盘	11"	3/4"	3
SH031-006-02	轻型3辐方向盘	13-1/2"	3/4"	3
SH031-006-03	轻型3辐方向盘	15-1/2"	3/4"	3



重型3辐方向盘 3 Spoke Sports Steering Wheel

生辉编号/ITEM NO.	名称/PRODUCT NAME	A "	B "	C "
SH031-007-01	重型3辐方向盘	13-1/2"	3/4"	1"
SH031-007-02	重型3辐方向盘	15-1/2"	3/4"	1"



重型8辐方向盘 8 Spoke Captains Steering Wheel

生辉编号/ITEM NO.	名称/PRODUCT NAME	A "	B "	C °
SH031-008-01	重型8辐方向盘	13-1/2"	3/4"	15°
SH031-008-02	重型8辐方向盘	13-1/2"	3/4"	15°



方向盘把手
Steering Wheel Control Knob

生祥编号/ITEM NO.	名称/PRODUCT NAME	A mm
SH031-009-01	方向盘把手	20-25



方向盘把手
Steering Wheel Control Knob

生祥编号/ITEM NO.	名称/PRODUCT NAME	A mm
SH031-009-02	方向盘把手	20-25



方向盘把手
Steering Wheel Control Knob

生祥编号/ITEM NO.	名称/PRODUCT NAME	A mm
SH031-009-03	方向盘把手	20-25



方向盘中心螺母
Steering Wheel Center Nut

生祥编号/ITEM NO.	名称/PRODUCT NAME	A mm
SH031-010-01	方向盘中心螺母	1/2"-20
SH031-010-02	方向盘中心螺母	5/8"-18

其他 OTHERS

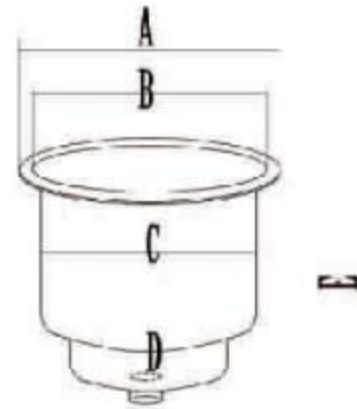

杯托
Cup Holder

生辉编号/ITEM NO.	名称/PRODUCT NAME	A mm	B mm	C mm	D mm	E mm
SH032-001-01	杯托	108	91	93	73	81

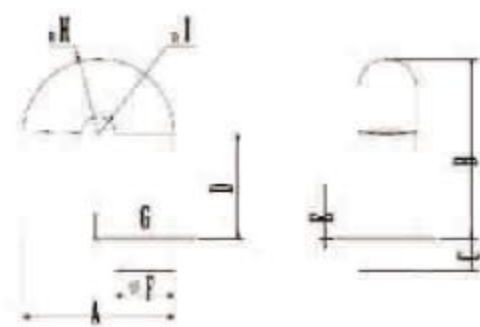

弯头透气孔
Cup Holder

生辉编号/ITEM NO.	名称/PRODUCT NAME	A mm	B mm	C mm	D mm	E mm
SH033-001-01	弯头透气孔	100	125	30	78	3
	F mm	G mm		H mm		I mm
	35	64		50		16

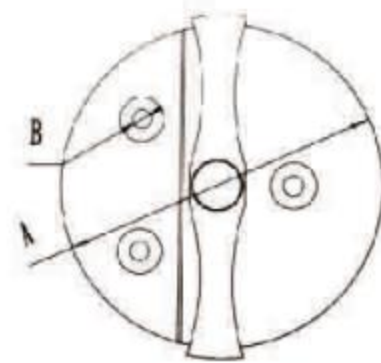

圆铰链
Casting Hinge

生辉编号/ITEM NO.	名称/PRODUCT NAME	A mm	B mm
SH034-001-43	43MM圆铰链	43	4

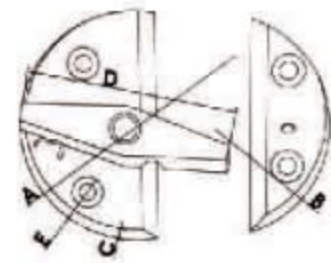

圆铰链
Door Button

生辉编号/ITEM NO.	名称/PRODUCT NAME	A mm	B mm	C mm	D mm	E mm
SH034-001-58	58MM圆铰链	58	28	4.6	53	4.3

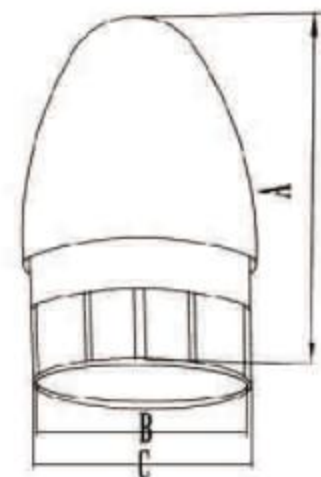

管子堵头
Bullet End Plug

生辉编号/ITEM NO.	名称/PRODUCT NAME	A mm	B mm	C mm
SH035-001-7/8"	22MM管子堵头	38.5	20.2	22
SH035-001-1"	25MM管子堵头	40	22.8	25.2
SH035-001-30	30MM管子堵头	42.6	27.7	30

索具

RIGGING

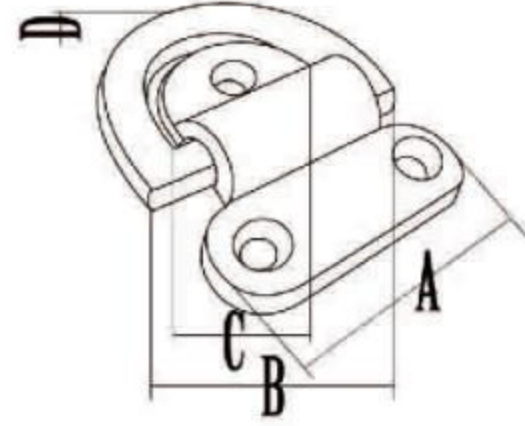

D型拉环

Folding Pad Eye With Washer

生祥编号/ITEM NO.	名称/PRODUCT NAME	A mm	B mm	C mm	D mm
SH040-001-08	D型拉环	57	62.5	39.5	8
SH040-001-09	D型拉环	63	69	43.5	9

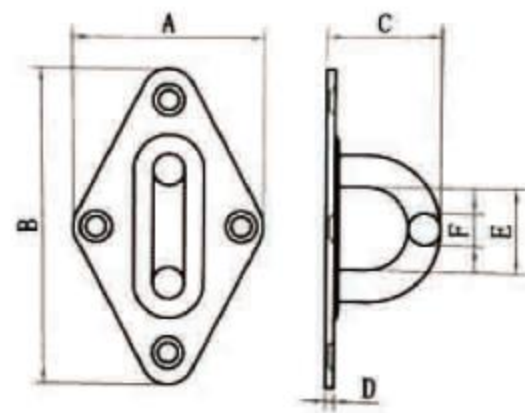

菱形门扣

Diamond Pad Eye

生祥编号/ITEM NO.	名称/PRODUCT NAME	A mm	B mm	C mm	D mm	E mm	F mm
SH040-301-05	5MM菱形门扣	36	60	21	2.5	14	5
SH040-301-06	6MM菱形门扣	40	65	26	2.5	16	6
SH040-301-08	8MM菱形门扣	50	80	32	3	20	8
SH040-301-10	10MM菱形门扣	60	100	38	3	26	10

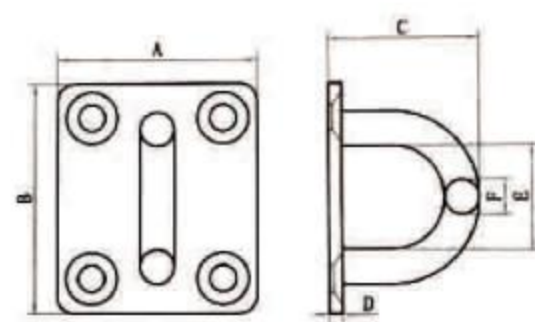

方形门扣

Square Pad Eye

生祥编号/ITEM NO.	名称/PRODUCT NAME	A mm	B mm	C mm	D mm	E mm	F mm
SH040-302-05	5MM方形门扣	30	35	21	2.5	14	5
SH040-302-06	6MM方形门扣	35	40	26	2.5	16	6
SH040-302-08	8MM方形门扣	40	50	32	3	20	8

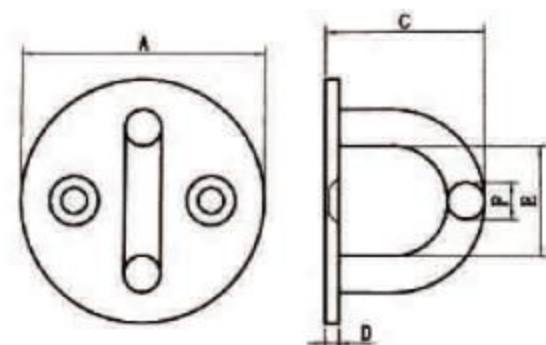

圆形门扣

Round Pad Eye

生祥编号/ITEM NO.	名称/PRODUCT NAME	A mm	B mm	C mm	D mm	E mm
SH040-303-05	5MM圆形门扣	33	21	2.5	14	5
SH040-303-06	6MM圆形门扣	40	26	2.5	16	6
SH040-303-08	8MM圆形门扣	50	32	3	20	8

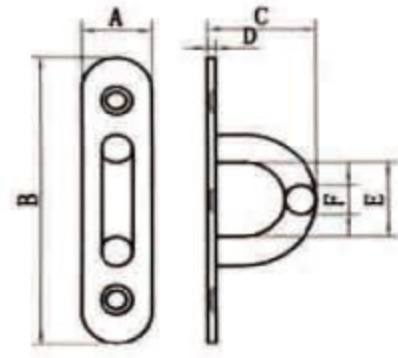

椭圆形门扣 Rectangle Pad Eye

生辉编号/ITEM NO.	名称/PRODUCT NAME	A mm	B mm	C mm	D mm	E mm	F mm
SH040-304-05	5MM椭圆形门扣	15	45	21	2.5	14	5
SH040-304-06	6MM椭圆形门扣	20	60	26	2.5	16	6
SH040-304-08	8MM椭圆形门扣	25	80	32	3	20	8

带圆环菱形门扣 Diamond Pad Eye with Ring

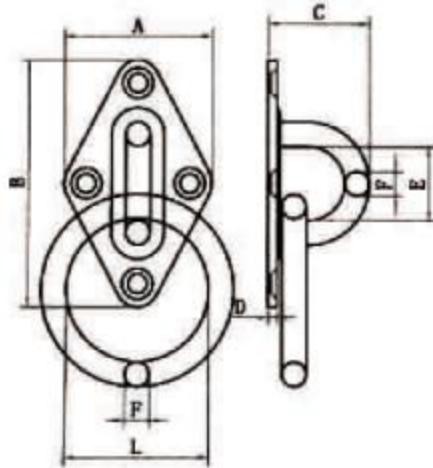

生辉编号/ITEM NO.	名称/PRODUCT NAME	A mm	B mm	C mm	D mm	E mm	F mm	G mm
SH040-305-05	5MM带圆环菱形门扣	36	60	21	2.5	14	5	30
SH040-305-06	6MM带圆环菱形门扣	40	65	26	2.5	16	6	35
SH040-305-08	8MM带圆环菱形门扣	50	80	32	3	20	8	45
SH040-305-10	10MM带圆环菱形门扣	60	100	38	3	26	10	50

带圆环方形门扣 Square Pad Eye with Ring

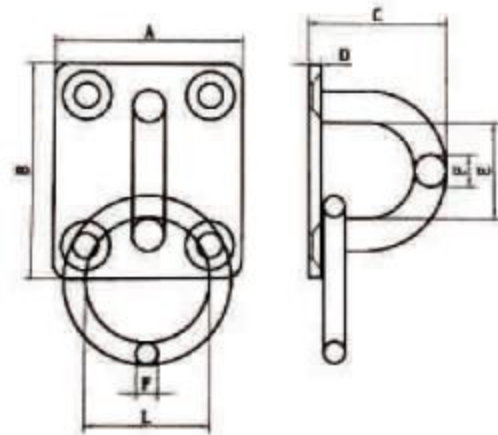

生辉编号/ITEM NO.	名称/PRODUCT NAME	A mm	B mm	C mm	D mm	E mm	F mm	G mm
SH040-306-05	5MM带圆环方形门扣	30	35	21	2.5	14	5	30
SH040-306-06	6MM带圆环方形门扣	35	40	26	2.5	16	6	35
SH040-306-08	8MM带圆环方形门扣	40	50	32	3	20	8	45

带圆环圆形门扣 Round Pad Eye with Ring

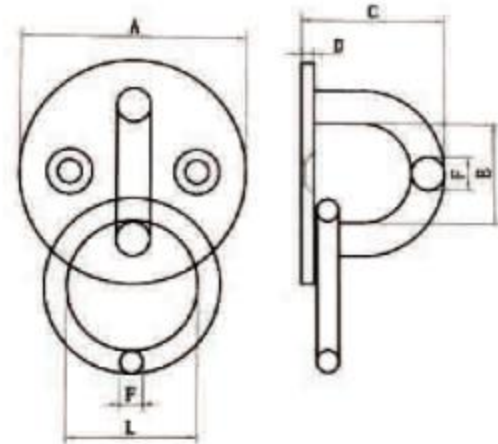

生辉编号/ITEM NO.	名称/PRODUCT NAME	A mm	B mm	C mm	D mm	E mm	F mm
SH040-307-05	5MM带圆环圆形门扣	33	21	2.5	14	5	30
SH040-307-06	6MM带圆环圆形门扣	40	26	2.5	16	6	35
SH040-307-08	8MM带圆环圆形门扣	50	32	3	20	8	45

带圆环椭圆形门扣 Rectangle Pad Eye with Ring

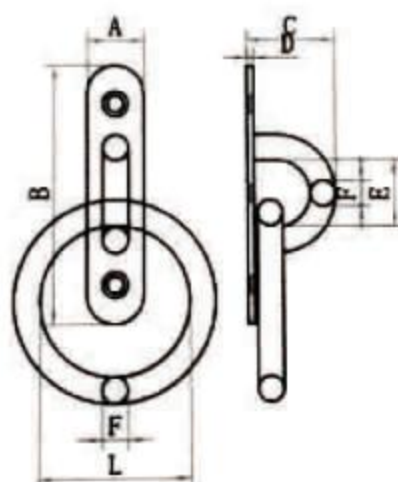

生辉编号/ITEM NO.	名称/PRODUCT NAME	A mm	B mm	C mm	D mm	E mm	F mm	G mm
SH040-308-05	5MM带圆环椭圆形门扣	15	45	21	2.5	14	5	30
SH040-308-06	6MM带圆环椭圆形门扣	20	60	26	2.5	16	6	35
SH040-308-08	8MM带圆环椭圆形门扣	25	80	32	3	20	8	45

吊环螺母 JIS Eye Nut

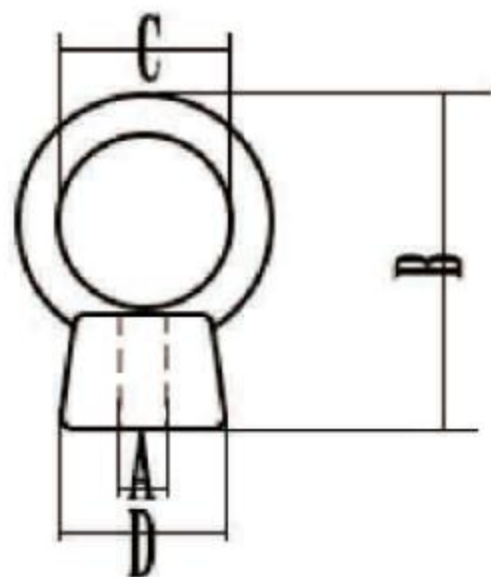

生祥编号/ITEM NO.	名称/PRODUCT NAME	A mm	B mm	C mm	D mm
SH041-001-06A	吊环螺母	6	30	16	13
SH041-001-08A	吊环螺母	8	39.3	20	16
SH041-001-10A	吊环螺母	10	48.5	25	20
SH041-001-12A	吊环螺母	12	61	30	25
SH041-001-16A	吊环螺母	16	72	35	30
SH041-001-20A	吊环螺母	20	86	40	35
SH041-001-24A	吊环螺母	24	111	50	45

吊环螺栓 JIS Eye Bolt

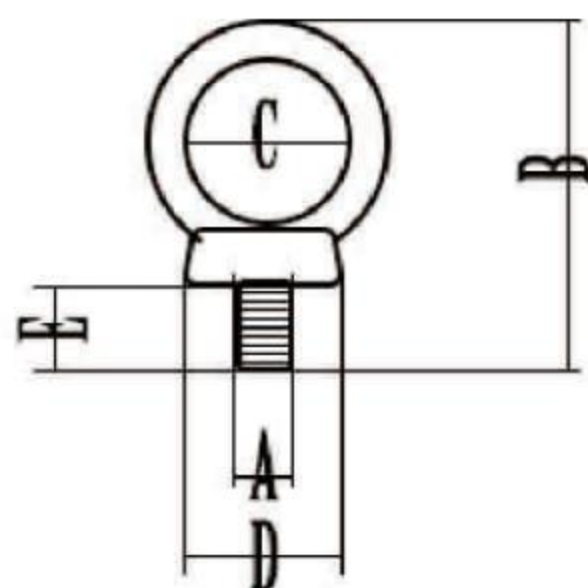

生祥编号/ITEM NO.	名称/PRODUCT NAME	A mm	B mm	C mm	D mm	E mm
SH041-002-06B	吊环螺母	6	30	16	13	13
SH041-002-08B	吊环螺母	8	39.3	20	16	13
SH041-002-10B	吊环螺母	10	48.5	25	20	17
SH041-002-12B	吊环螺母	12	61	30	25	21
SH041-002-16B	吊环螺母	16	72	35	30	27
SH041-002-20B	吊环螺母	20	86	40	35	30
SH041-002-24B	吊环螺母	24	111	50	45	36

D型卸扣 Dee Shackle

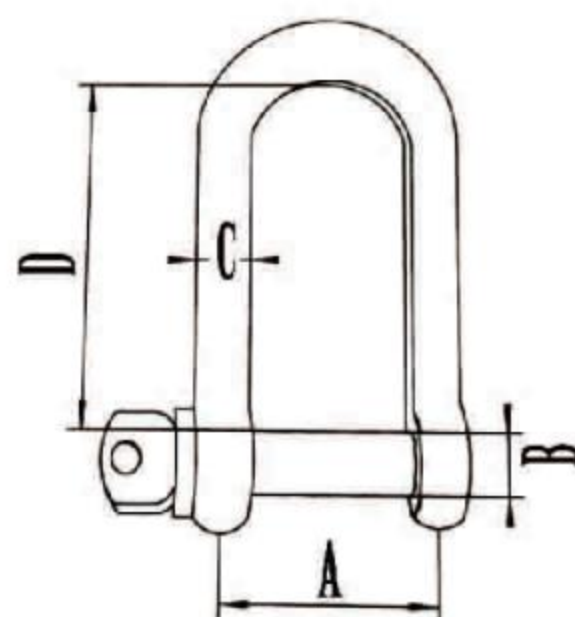

生祥编号/ITEM NO.	名称/PRODUCT NAME	A mm	B mm	C mm	D mm
SH042-001-04	4MM U型卸扣	4	4	8	16
SH042-001-05	5MM U型卸扣	5	5	10	19
SH042-001-06	6MM U型卸扣	6	6	13	25
SH042-001-08	8MM U型卸扣	8	8	16	32
SH042-001-10	10MM U型卸扣	10	10	19	38
SH042-001-12	12MM U型卸扣	12	12	25	51
SH042-001-16	16MM U型卸扣	16	16	32	64
SH042-001-20	20MM U型卸扣	20	20	38	76
SH042-001-22	22MM U型卸扣	22	22	44	89
SH042-001-25	25MM U型卸扣	25	25	51	100
SH042-001-28	28MM U型卸扣	28	28	57	115
SH042-001-32	32MM U型卸扣	32	32	64	127

弓型卸扣 Bow Shackle

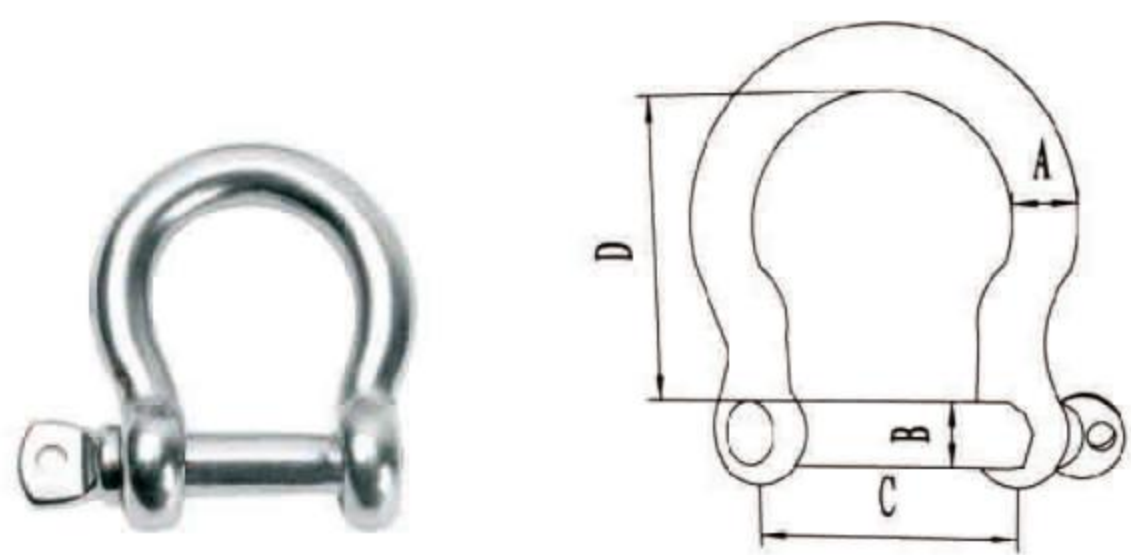

生輝編號/ITEM NO.	名稱/PRODUCT NAME	A mm	B mm	C mm	D mm
SH042-002-04	4MM 弓型卸扣	4	4	8	14
SH042-002-05	5MM 弓型卸扣	5	5	10	18
SH042-002-06	6MM 弓型卸扣	6	6	13	25
SH042-002-08	8MM 弓型卸扣	8	8	16	32
SH042-002-10	10MM 弓型卸扣	10	10	19	38
SH042-002-12	12MM 弓型卸扣	12	12	25	51
SH042-002-16	16MM 弓型卸扣	16	16	32	64
SH042-002-20	20MM 弓型卸扣	20	20	38	76
SH042-002-22	22MM 弓型卸扣	22	22	44	89
SH042-002-25	25MM 弓型卸扣	25	25	51	100
SH042-002-28	28MM 弓型卸扣	28	28	57	108
SH042-002-32	32MM 弓型卸扣	32	32	65	114

U型環 U-Bolt

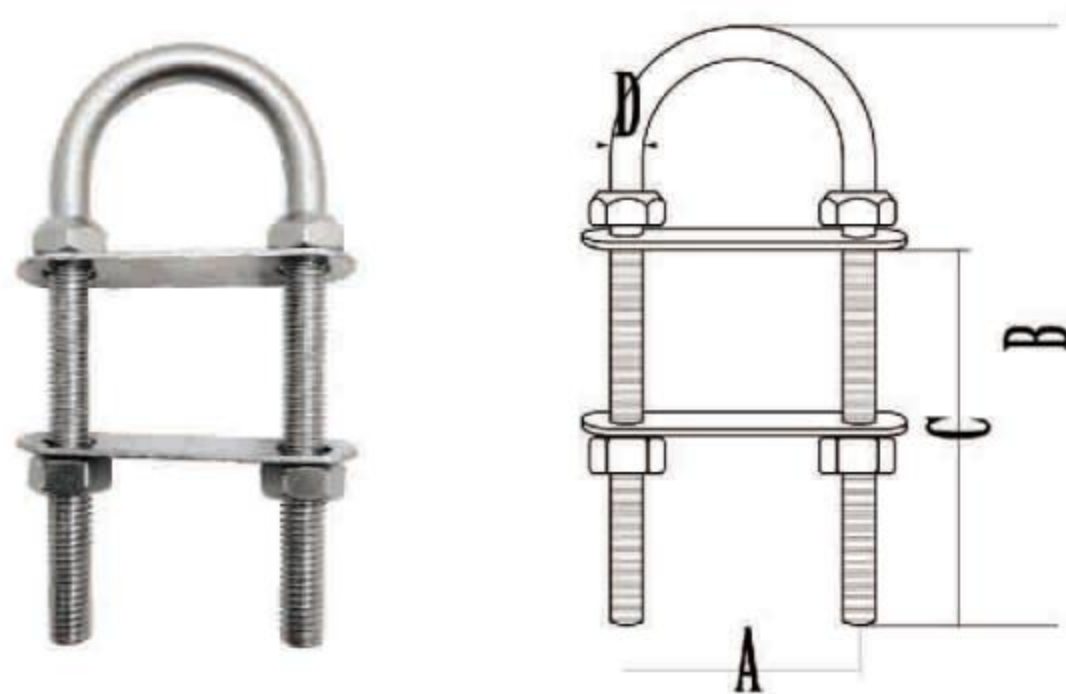

生輝編號/ITEM NO.	名稱/PRODUCT NAME	A mm	B mm	C mm	D mm	E mm
SH043-001-5090	50*90 U型環	50	90	47	9	M10
SH043-001-50128	50*128 U型環	50	128	79	9	M10
SH043-001-50102	50*102 U型環	50	102	50	11	M12
SH043-001-50139	50*139 U型環	50	139	80	11	M12
SH043-001-6090	60*90 U型環	60	90	47	9	M10
SH043-001-60128	60*128 U型環	60	128	79	9	M10
SH043-001-60102	60*102 U型環	60	102	50	11	M12
SH043-001-60139	60*139 U型環	60	139	80	11	M12